THE WEATHER TODAY
Washington, D. C., July 19. — Forecast for Eastern New York: Partly cloudy Friday and Saturday.

# Oneonta Daily Star

CIRCULATION TODAY
6,245 GUARANTEED

VOL. NO. XXVIII. WHOLE NO. 10,425

ONEONTA, N. Y., FRIDAY, JULY 20, 1917

MEMBER OF THE ASSOCIATED PRESS

# GREAT LOTTERY OF MEN WILL BE MADE TODAY; NEW CHANCELLOR FAVORS SUBMARINE WAR

## Starts 9:30 This Morning; May Take Twelve Hours

## PLAN CHANGED AT LAST MINUTE

### Errors By Some Exemption Boards Caused Abandonment of Intricate, But Quick System; 10,500 Capsules Will Be Drawn From Glass Bowl, Broken Open, and Numbers Announced; Details of Method.

Plans for the drawing which will be held tomorrow to fix the order of military liability for nearly 10,000,000 registered men throughout the country, were materially changed late today and the interstate method of double drawing worked out by officials to lessen the physical task abandoned.

Instead of a process requiring not more than an hour and involving one set of numbers from 1 to 1,000 and another from naught to 10, it will be necessary to draw one at a time, at least 10,263 numbers. Probably to make certain that every registrant in the largest district is placed 10,500 drawings will be made. It will require at least 10½ hours and officials in charge believe it will take 12 hours. The process will begin at 9:30 a. m.

**Error Changes Method.**

Because of errors in proceedure of local boards, particularly in New Jersey, discovered late today, Provost Marshal General Crowder abandoned the entire elaborate plans for the war army drawing tomorrow as previously announced.

The error discovered was the failure of the local boards involved to shuffle the cards from the various registration precincts before placing on them the serial numbers in red ink.

Provost Marshal Crowder issued this statement:

"Advices received by long distance telephone this afternoon indicate that in certain areas the boards in numbering registration cards have kept the cards segregated by election districts and that serial numbers have been assigned to the whole group for a board while the cards were thus segregated. If the drawing is conducted as originally planned in groups of 1,000 the result will be that a considerable proportion of certain election districts will be brought up together.

"This will result in drafting persons from one locality in certain boards more than in others.

**System Abandoned.**

"For this reason it has been decided to abandon the drawing by thousands and to draw 10,500 numbers which is in excess of the highest number of cards under the jurisdiction of any board.

"The only change in the plan will be that there will be one drawing instead of two. The advantage will be that there will be greater simplicity."

The numbers will be publicly announced for telegraphing to the newspapers over the country as fast as they are drawn. General Crowder at first considered a plan under which they would have been held in confidence for publication everywhere Saturday morning but that suggestion was abandoned late tonight.

The stage setting for the great lottery has not been changed. It will take the place in the public hearing room of the senate chamber.

In the drawing itself there will be nine actors. The principles will be a blindfolded man who constantly stirs the 10,500 black capsules in the great glass bowl in which they have been placed. Another blindfolded man who draws the capsules from the bowl one at a time and two announcers one standing at each side of the bowls and to whom the capsules will be handed in turn as they are drawn.

**How It Will Be Done.**

The announcers will break capsules as they receive them, extract the tiny slip of paper on which a number will be stamped and call the number to three tally clerks. The slips will then be handed to an official in front of the bowl, who will verify the announcer's report, and on his verification another man stationed at a great blackboard will write the number in its order on the board.

The board will hold a thousand numbers. When it is filled it will be taken out of the room, photographed, cleaned off and returned. The drawing meanwhile will be continued on a second board.

The telephone message referred to by General Crowder in his statement came from the adjutant general of New Jersey. When that officer learned through publication of the system of the double drawing announced earlier in the day, he saw immediately that a great injustice would be done in his state because of the way in which local boards had given numbers to the cards in their districts.

The New Jersey officer promptly communicated his discovery to the officials of the provost marshal general's office. A conference was called immediately behind locked doors, and a quick search of the cards was found to confirm the statement.

**Discovered Correct.**

There was only one way out and the war department promptly announced that the whole intricate method of drawing devised to save time and labor would be abandoned in favor of the simple plan of drawing the numbers direct.

Officers of General Crowder's office congratulated themselves tonight that the difficulty in the way of the double drawing was found today, rather than after the drawing. It was certain to have been discovered immediately afterward and then it would have been necessary to declare the results cancelled and draw again.

The difficulty that forced abandonment of the more elaborate method grew out of the details of the plan. It was proposed to list all registrants of each district by thousands or fraction of thousands. Men whose serial numbers were in the 3,000 would have been put in one group, those with numbers of less than 1,000 in another; those with numbers in the 4,000 in another and so on; the first drawing would have placed these groups of thousands in the number the order the numbers 1 to 10 was drawn. The second drawing would then have fixed the order of liability of each of the individuals in the 10,000.

**Avoid Inequality.**

The result would have been that if the 3,000 group were first drawn in the little lottery all the men bearing serial numbers in the 3,000 would have been called for duty first and in the order in which their serial numbers came out in the big drawing their liability would be determined.

The drawing tomorrow was fixed at 10,500 numbers because an exemption district in Lansing, Michigan, has 10,263 registered men. That is the largest district on record here. Seven states have thus far failed to report their maximum districts and 10,500 has been set to take care of any size district which may come up.

Late tonight General Crowder issued a second statement explaining that no blame should be attached to local officials whose failure to shuffle the cards in their districts caused the abandonment of the former plan.

---

New York, July 19.—New York city is ready for the drawing under the national selective service law. A telegram sent to Provost Marshal General Crowder in Washington early tonight by Deputy Attorney General Roscoe S. Conkling in charge of the organization of exemption boards throughout the city said:

"The city of New York is ready."

## PEOPLE OF STATE ARE ASKED TO STOP FIRES

### GOVERNOR SAYS FIRES MENACE SUCCESS OF WAR

New York, July 19. — The people of New York state are asked to give their aid in a campaign to reduce fire losses and thus contribute materially to the success of the war in a proclamation issued tonight by Governor Whitman through the state council of defence. The proclamation is addressed in particular to "those concerned with the production and storage and handling o foods, munitions and all other supplies useful or necessary to the successful conduct of the war."

Fires and explosions are great sources of waste says the Governor, which are constantly menacing stored or manufactured material, and the plants producing or handling them, the losses from which in New York state exceed $30,000,000 a year.

He asks the public "to observe such rules of personal conduct and the exercise of such vigilance in and about where valuable stores of supplies are made and handled that the danger of fire may be reduced to the lowest amount possible."

## A Battered German Stronghold At Messines Ridge

WRECK OF MESSINES RIDGE

A British official photograph showing the remains of a one-time German stronghold at Messines Ridge after the British artillery got through with it.

## DRIVE AGAINST RUSSIANS IS ON

### Germans and Austrians Claim Victory on Wide Front

## BEST MEN MOWED DOWN

### French Repulse Attacks on Their Lines Between Soissons and Rheims; Official Reports

Having brought up heavy reinforcements all along the line, the Germans and Austro-Hungarians in Eastern Galicia have started what apparently is a tremendous offensive against the Russians. From Brody southward to below Kalusz the operations are in full swing, but have not yet developed to an extent where particulars of the battle in their entirety are available.

The latest official German official communication announces that the Germans have accepted the gage of battle thrust upon them by the Russians and have defeated the Russians over a wide front near Ziochoff, which lies on the Tarnopol-Lemberg railway line.

To the north in Volhynia and still farther north in various sectors to the Baltic sea, especially around Smorgon and Dvinsk, heavy artillery duels are being fought. Near Lutsk in the famous Volhynia fortress triangle, the Germans report the capture of many Russians.

Apparently the Germans are intent on breaking the French line in the region between Soissons and Rheims, having delivered another assault from northeast of Laon to Hurtebise. Into the fray were thrown picked troops, who were mown down everywhere, and the attack failed.

Near St. Quentin, where for some time the situation has been calm, the Germans also delivered attacks on a front of about half a mile. Here they succeeded in penetrating French first line portions only to be expelled from them in a counter attack.

There has been no diminution in the artillery duels between the Germans and English in Belgium. Around Monchy-le-Preux three infantry attacks have resulted in the British regaining all the ground they lost to the Germans east of Arras July 11.

Despite the terrific heat, the British forces operating against the Turks have made a 12-mile advance up the Euphrates, while in the Caucasus region the Russians have carried out successful raids against the Ottomans.

**Western Theatre.**

London, England, July 19. — The official report from British headquarters in France tonight reads:

Early this morning the enemy again attacked our position south of Lombardartzyte under cover of a heavy bombardment to which our artillery replied vigorously. His troops succeeded in reaching our line only on a small portion of the front attacked.

"Later reports show that the raid attempted by the enemy last night west of Sherishy were pressed with great determination and strongly supported by artillery. His raiding parties were repulsed."

Paris official:

"The artillery was particularly active today between the Somme and the Aisne. South of St. Quentin a French enemy attack delivered about 1:30 o'clock against the hill of Mouline-Sous-Poupcenz failed completely.

"After a bombardment of extreme violence lasting the entire morning the Germans attacked our position from northeast of Craonne as far east as Hertibise, sending forward the Fifth Guard division which engaged at several points.

"The attack was a complete failure on both wings; only in the center were the Gersans able to reach some elements of our first line.

"There was a prolonged enemy bombardment on one side south of Corbeny and on the other as far as the region of Cerny, where the German infantry crossed under the fire of artillery was not able to debouch. The artillery was active on the left bank of the Meuse.

During July 18 and 19, 1,100 shells were thrown into Rheims."

---

Berlin, Germany, July 19.—"In Flanders the artillery battle continues."

**Eastern Theatre.**

The Germans in Galicia have penetrated the Russian position near Zochoff on a wide front, according to supplementary communications issued this evening. The fighting region is some 40 miles northeast of Lemberg, capital of Galicia.

---

Vienna, Austria, via London, England, July 19.—The Austrian official report reads: "South of Kaulsz the Russians attempted with strong forces to recapture heights we won from them. The effort failed with heavy losses.

---

Rome, Italy, via London, England, July 19. — The war office communication issued today says:

"Last night enemy storming parties, supported by the heavy artillery and machine gun fire, attacked our position west of Derchsis; the attack failed.

"In the Melino region, we repulsed by a counter attack, enemy parties which after artillery preparation, had attacked one of our outposts.

"Julian front: "The artillery was more active. Our guns destroyed a fortified position near Mont Nero.

"Enemy parties in motion and supply columns and communication lines on the Bansizza Carso plateau were dispersed. The enemy shelled our positions east of St. Catherina on the Dosso-Saiti and southwest of Dercrisis."

---

London, England, July 19.—An official report relating to Mesopotamia issued tonight reads:

"On July 11, one of our columns engaged a Turkish force in the direction of Ramadies on the Euphrates. After a short action, in which considerable loss was inflicted on the Turks a further advance was broken off by us owing to the extreme as a result of these operations we have been able to advance twelve miles up the Euphrates in the last ten days."

## WHITMAN VISITS EDGE TODAY

### Confers With New York City Republicans—Buys Flour Bag.

New York, July 19. — Governor Whitman left the state today to be the guest of Governor Walter E. Edge of New Jersey at Spring Lake. He will inspect the New Jersey military encampment at Sea Girt and returning here tomorrow will motor on Saturday to Peekskill to review the boys mobilized there by the state military commission.

Before his departure today Governor Whitman conferred with Republican leaders, discussing the municipal fusion ticket here this fall and it is understood the public service commission.

The governor today purchased for $10 a bag which had contained some of the first flour sent to starving Belgium. Miss Van Loo, a Belgian girl, told the governor that she was driven from her country by the Germans because she embroidered flour bags to sell for charity. She said the governor's $10 would aid her suffering compatriots.

## WILSON PARDONS SIXTEEN SUFFS

### Received As Martyrs At Headquarters and Given Dinner

## PICKETS WILL STAY

### President's Action Does Not Affect Situation, Say Suffragists, Who Will Continue to Fight

Washington, D. C., July 19.—Sixteen women sent to the workhouse for their part in the tumultuous suffrage demonstration Saturday at the White House accepted pardons from President Wilson today and were released after spending two days of their 60 day terms in prison.

When the time for departure came the women's only protest was against the trials they underwent during their detention.

At headquarters of the women's party, the 16 were received as martrys and at a dinner given there in their honor, plans were made to continue the picketing.

The President acted after the husbands of several of the prisoners had interceded in their favor and after he had been told that some of them had small children at home needing their care. Some of Mr. Wilson's friends declared that this element had been the one that prompted him to issue the pardons. The suffragists insisted that he had become convinced that the country had become aroused over the workhouse sentences.

Secretary Tumulty said issuance of the pardons would have to speak for itself and all other officials close to the President were silent.

"The President's action in no way affects the general suffrage situation," said the women's party statement. "The only difference it makes as we see it, is that the women are now out of jail. That is a matter of little concern to us compared with the concern we feel over the vital issue for which we are fighting. Picketing will be resumed very soon with utmost vigor."

No date has been set for the next demonstration but it will probably be Saturday. The suffragist leaders say they fully expect that the next body of pickets will be arrested and sent to the workhouse.

Dudley Field Malone, the collector of customs at New York, who has acted as counsel for the women, temporarily retired from the fight tonight, but it is understood he will be retained again if further arrests are made.

---

**USE CANAL SOON AS POSSIBLE**

New York, July 19. — Measures to bring the barge canal into operation at the earliest possible date will be considered at a convention to be held at Albany on August 1, the call for which was issued today by the state barge canal conference.

The barge canal has been completed through to Lake Ontario by way of Oswego and is open to traffic. Navigation on the Erie canal is also open to old type boats to 240 tons and the state engineer has given assurances that the barge canal through to Lake Erie at Buffalo will be open in 1918 for 2,000 ton barges.

---

**WOMEN SHOULD HELP CANNING.**

New York, July 19.—An appeal to American women to aid the country's military canners by working in factories preserving foodstuffs so that a sufficient supply may be furnished the nation's soldiers and sailors was issued tonight by Mrs. Julian Heath, president of the National Housewives' league.

## It Is a Lawful Measure For Shortening the War

## PAYS TRIBUTE TO HOLLWEG

### Michaels Delares War Was Forced on Germany By Russian Mobilization and Britain's Blockade Cause Submarine Methods; Had Hopes in America.

Copenhagen, Denmark, July 19.—Dr. Georg Michaelis, the new imperial German chancellor, in his address to the Reichstag on Thursday afternoon declared his adhesion to Germany's submarine campaign, asserting it to be a lawful measure justifiably adopted for shortening the war.

Dr. Michaelis opened his Reichstag speech with a hearty tribute to Dr. Von Bethmann Hollweg, whose work he said history would appreciate.

The chancellor declared that the war was forced upon unwilling Germany by the Russian mobilization and that the submarine war was also forced upon Germany by Great Britain's illegal blockade starvation war.

The faint hope that America, at the head of the neutrals, would check Great Britain's illegality, was made Germany's final attempt to avoid the extremity by a peace offer failed and the submarine campaign was adopted.

The submarine, the speaker continued, had done all and more than had been expected and the false prophet that had predicted the end of the war at a definite time had done a disservice to the fatherland.

## DISMISS COAL INDICTMENTS

### Federal Court Finds Nothing on Which To Hold Firms and Operators.

New York, July 19. — Indictments against several Virginia and West Virginia coal corporations and operators, dealing in smokeless and bunker coal were dismissed today by the federal court here. Nothing was found upon which they could be held. Those against whom indictments were dismissed were:

The Houston Coal company, New River Coal company, Smokeless Fuel company, Castner, Curran and Bullet, Inc., Crozer, Pochantus company, Flat Top Fuel company, Chesapeake and Ohio Agency company, Leoker Coal company, Inc., Pochantus Fuel company, West Virginia and Pochantus Coal company, White Oak Coal company, the C. G. Blake Coal company, George H. Cagerton, Justin Collins, Frank Ellison, Thomas E. Houston, Kuper Hood, Thomas F. Farrell, Robert H. Cross, T. S. Crochett, Oscar M. Deyerly and John J. Tireny.

Indictments against eight other companies not previously placed on trial remain to be prosecuted.

Baker-Whitley Coal company, Hasler Bros., New York and Philadelphia Coal and Coke company, Northern Coal company, the Berwind-White Coal mining company, Virginian Coaling corporation, W. C. Atwater and company, Inc., and the Wittenburg Coal company.

## RUSSIAN GOVERNMENT MAY MOVE TO MOSCOW

### DISTURBANCES IN PETROGRAD AND ELSEWHERE QUELLED

Copenhagen, Denmark, July 19. — The latest reports from Petrograd indicate that the disturbances of the past few days have been quelled and that the situation is now well in hand. One report is to the effect that there has been a discussion in extraordinary cabinet counsel of a proposal to transfer the seat of the government to Moscow.

---

Petrograd, Russia, July 19. — Disturbances similar to those in Petrograd also took place in Kiev. Five thousand Ukraine soldiers seized the arsenal, but according to the latest reports prompt measures taken by the general in command resulted in evacuating the arsenal.

With the repentance of the military element concerned in the recent demonstration and their repudiation of the cause in which they temporarily enlisted, the danger of further disturbances by the Miximilists appears to be over for the time being. Today the city is normal. As a safeguard, the bridge spans remained open this morning, as they did yesterday, troops being kept in readiness for any trouble that might arise.

During the night several companies of infantry arrived from the front to assist in the preservation of order. A detachment of Cossacks also reached Petrograd.

Telegrams have been received by the ministers and council of deputies from various parts of the country professing a lack of sympathy with the Maximilists.

Only Kiev appears to have reflected to a minor degree the disturbances here. A group of soldiers seized the arsenal, but other troops immediately took their stations to guard the public institutions. Later they succeeded in arresting some of the revolters.

A special congress of delegates representing all the councils of Russia have been summoned to meet at Petrograd July 28 to determine the future composition of the cabinet and the governmental policy. The congress will consist of delegates from the local and district councils of the workmen and soldiers.

The staff of the Petrograd military district has received from all the units a declaration of readiness to support the government in its efforts to restore order.

## COMMISSION TO CONTROL FOOD

### Senate Adopts Amendment 60 to 16 for Three Officials

## BILL NEARLY READY

### Partisan Lines Erased During Debate and Voting; Government Power in Control Limited

Washington, D. C., July 19. — The administration food control bill approached final form in the senate today.

Making rapid progress under a limited debate agreement, the senate approved 60 to 16 an amendment drafted at joint conferences to limit government control to food, feeds, and fuel, including kerosene and gasoline and to vest the administrative authority in three salaried members instead of a single individual.

The vote was regarded as forecasting general support of other bi-partisan proposals awaiting action. Partisan lines were erasted in today's debate and voting, which brought to a head in a sharp clash the controversies which have engrossed the senate for a month. The name of Herbert Hoover frequently was brought into the discussion and although the senate voted for a food commission, instead of a single controller, it voted down a vive voce amendment against Mr. Hoover.

The amendment limiting the necessaries for government control and providing for the food board was written into the bill after many futile attempts were made to name other articles for government control.

An amendment by Senator Kenyon seeking to include iron ore and its products, including steel farm implements and tools and binding twine, was rejected 44 to 28. The senate also rejected by identical vote of 60 to 27 amendments by Senator Newlands to add iron, steel, copper and aluminum and its products, and by Senator Borah to add fertilizers and their ingredients. Senator Husting's amendment to give the president power any time to place additional products under federal control was rejected 58 to 15.

---

**AZEF INTERNED BY GERMANY.**

Copenhagen, Denmark, July 19. — Berlin newspapers received here report that Eugene Azef, who eight years ago was head of the Russian fighting Socialists, is among the Russian civilians interned in Berlin.

NEWSPAPERARCHIVE®

# BASEBALL RESULTS

## NATIONAL LEAGUE

### PIRATES WIN ON PITCHING.

**Wagner Given Fishing Outfit—Sporting Editor Has Nose Broken by Ball.**

Boston, Mass., July 19.—Cooper held Boston to four hits today, enabling Pittsburgh to win, 6 to 1.

Before the game President Horton of the Boston club presented Honus Wagner with an elaborate fishing outfit. E. S. Bulinger, a Pittsburgh sporting editor, who was standing in the press box, had his nose broken by a foul tip.

| | | R | H | E |
|---|---|---|---|---|
| Pittsburgh | 1 2 2 0 0 0 0 1 0 | 6 | 12 | 2 |
| Boston | 0 1 0 0 0 0 0 0 0 | 1 | 4 | 3 |

Batteries — Cooper and Fisher; Barnes, Allen, Ragan and Tresgressor.

Chicago-New York, rain.
St. Louis-Brooklyn, rain.
Cincinnati-Philadelphia, rain.

## AMERICAN LEAGUE

### BOSTON BEATS CHICAGO.

**Red Sox Get Early Start, and Win From Chicago.**

Chicago, Ill., July 19.—Boston defeated Chicago today, 3 to 2.

| | | | | |
|---|---|---|---|---|
| Boston | 2 0 0 0 0 1 0 0 0 | 3 | 10 | 0 |
| Chicago | 0 0 0 1 0 0 0 0 1 | 2 | 8 | 1 |

Batteries—Ruth and Agnew; Williams, Wolfgang and Schalk.

### HOLDS NEW YORK DOWN.

**Dauss Gives Them Only Three Hits and Detroit Wins, 2 to 0.**

Detroit, Mich., July 19.—Dauss held New York to three hits today and Detroit won, 2 to 0.

| | | | | |
|---|---|---|---|---|
| New York | 0 0 0 0 0 0 0 0 0 | 0 | 3 | 1 |
| Detroit | 0 2 0 0 0 0 0 0 x | 2 | 7 | 4 |

Batteries — Cullop, Love and Nunamaker; Walters, Dauss and Stanage.

### BUNCH HITS AND WIN CONTEST.

**St. Louis Gathers Johnson's Delivery Together and Beats Senators.**

St. Louis, Mo., July 19.—St. Louis bunched hits off Johnson today and beat Washington, 4 to 2.

| | | | | |
|---|---|---|---|---|
| Washington | 0 0 0 0 0 0 0 1 1 | 2 | 5 | 1 |
| St. Louis | 2 0 0 1 0 0 1 0 x | 4 | 8 | 1 |

Batteries—Johnson and Ainsmith; Bothorn and Severoid.

Philadelphia-Cleveland game scheduled for today played two weeks ago.

For prompt taxi service phone 263-W, or residence 1032-W. J. W. Pomeroy, Wilson house. adv 1mo

Caulkins Taxi—Phone 996-J. Will save you money. Careful driving. advt tf

## STATE LEAGUE

| At Reading— | | R | H | E |
|---|---|---|---|---|
| Elmira | 1 0 2 0 1 0 2 0 0 | 6 | 11 | 1 |
| Reading | 0 0 0 0 0 0 2 1 0 | 3 | 8 | 2 |

Batteries — Wilhelm and Fisher; Fox and Breiger.

| At Wilkes-Barre— | | | | |
|---|---|---|---|---|
| Binghamton | 0 1 0 0 3 0 2 0 1 | 7 | 13 | 0 |
| Wilkes-Barre | 0 0 0 0 0 0 0 0 0 | 0 | 5 | 2 |

Batteries — Frock and Murphy; Manning, Tuero and Snyder.

| | | | | |
|---|---|---|---|---|
| Scranton | 0 1 0 0 1 0 0 0 x | 2 | 7 | 0 |
| Syracuse | 0 0 0 1 0 0 0 0 0 | 1 | 6 | 2 |

Batteries — Milligan and Crossin; Taylor and Hildebrand.

## INTERNATIONAL LEAGUE

| First game— | R | H | E |
|---|---|---|---|
| Newark | 5 | 9 | 2 |
| Rochester | 4 | 9 | 1 |
| **Second game—** | | | |
| Newark | 3 | 9 | 4 |
| Rochester | 4 | 9 | 1 |
| Richmond | 3 | 5 | 4 |
| Buffalo | 1 | 5 | 6 |
| Providence | 1 | 8 | 2 |
| Toronto | 4 | 7 | 1 |
| Baltimore | 2 | 5 | 2 |
| Montreal | 11 | 7 | 1 |

## AMERICAN ASSOCIATION

St. Paul, 2; Columbus, 7.
Milwaukee, 3; Louisville, 4.
Kansas City, 0; Indianapolis, 3. Second game, Kansas City, 4; Indianapolis, 5.
Minneapolis, 2; Toledo, 8.

### STANDINGS OF CLUBS.

**National League.**

| | W. | L. | P.C. |
|---|---|---|---|
| New York | 50 | 26 | .658 |
| Philadelphia | 41 | 33 | .554 |
| St. Louis | 44 | 39 | .530 |
| Cincinnati | 47 | 43 | .522 |
| Chicago | 43 | 43 | .500 |
| Brooklyn | 38 | 39 | .494 |
| Boston | 33 | 46 | .418 |
| Pittsburgh | 27 | 54 | .333 |

**American League.**

| | W. | L. | P.C. |
|---|---|---|---|
| Chicago | 55 | 32 | .632 |
| Boston | 52 | 32 | .619 |
| Cleveland | 47 | 41 | .534 |
| New York | 42 | 40 | .512 |
| Detroit | 44 | 47 | .484 |
| Washington | 33 | 50 | .398 |
| St. Louis | 34 | 53 | .391 |
| Philadelphia | 31 | 49 | .388 |

**State League.**

| | W. | L. | P.C. |
|---|---|---|---|
| Wilkes-Barre | 7 | 2 | .778 |
| Syracuse | 5 | 2 | .714 |
| Scranton | 5 | 4 | .556 |
| Elmira | 5 | 4 | .556 |
| Binghamton | 2 | 5 | .286 |
| Reading | 1 | 8 | .111 |

## AMERICA TO HER ALLIES

I send my men in khaki
With singing on their lips—
My engineers and artisans,
My captains and their ships,
But yet another sending
Shall greet your lifted glance,
When the eagles of America
Are on the wing to France.

My fierce white eagles,
They shall gather in their might,
In hundreds and in thousands
They shall circle for the flight
With wings that bear the lightning,
With eyes that pierce the night.

My soldiers and my sailors
Shall prove their wrath and will,
My engineers and artisans
Shall serve you of their skill,
But yet a greater service
The four winds shall advance,
When the eagles of America
Are on the wing to France.

My fierce, white eagles,
They shall gather for the feast,
Like a swift cloud of judgment
They shall turn them to the east,
And God shall steel their talons
For rending of the beast.

—By Theodosia Garrison of the Vigilantes.

### No Luck In Horseshoes.

A down and outer stole two horseshoes to change his luck. A policeman saw him, and as he was led to jail he declared his willingness to swear there is no luck in horseshoes.

## ARMY ADMITS "BANTAMS."

**Ranks Opened to Men Five Feet One Inch Tall and Weighing 110 Pounds.**

Small men make as good soldiers as big men in the revised opinion of the war department, which has instructed recruiting stations to open the ranks of the regular army to men who are no more than five feet one inch in height and weigh only 110 pounds.

The order was issued on the basis of a recommendation made by Surgeon General Gorgas, who advised that good men were being kept out by the minimum height and weight limit of five feet four inches and 120 pounds.

As a matter of fact, however, recruiting officers had been instructed not to enforce rigidly the height and weight minimum limits, and there are a considerable number now in the army who are below the five feet four requirement.

The new orders will have a wide effect in national guard recruiting and probably in selections for the national army. Regular army standards govern both services in a general way.

[National Crop Improvement Service.]

There is no sense in hauling two loads of cheap feed when one load of high-grade feed will do the work and costs but three-fourths as much as the two loads.

## TUBERCULOSIS HOSPITAL

**State Authorities Confer With Supervisors' Committee on Sites and Building.**

There was a conference at the Oneonta hotel yesterday between three representatives of the State Department of Health and the committee of the board of supervisors appointed at the recent special session to investigate sites, secure tentative plans for a tuberculosis hospital and report at a special session soon to be held. The state representatives were Dr. Charles C. Duryee of Schenectady, district sanitary supervisor; Dr. Otto Eichel, tuberculosis hospital expert for the department, and G. S. Chase, who also is of the health department and its assistant engineer. The county committee consisted of Supervisors Ferguson of Oneonta, Armstrong of Milford and Hopkins of Unadilla.

The purpose of the meeting was to go over with the state representatives the work already done, to allow them to inspect the sites under consideration, to submit such plans as have been prepared and to get at least a fair idea of what in the way of both site and buildings would probably be acceptable to the State Health department, which must pass on both before the work is undertaken. Yesterday three prospective sites were visited and others will be this morning. As for the rough plans, they were also gone over and in a large measure approved informally, though of course final approval must wait on the decision of the heads of the departments.

There are in the state nineteen counties which must, under the provision of the new law, erect county tuberculosis hospitals; and in every case the plans must be ready and the contract let before January 1, 1918. Otsego is one of five which have wisely taken up the work at the earliest possible date—a course which will enable it to give more attention to the securing of a fit site and to the perfection of plans than would be possible if the proceeding were delayed; and there is no doubt also that this early acton will enable the county to do the work better and more cheaply than it otherwise could have done.

In an interview last evening the state representatives spoke in highest terms of the work of the Otsego committee, and of its intelligent conception of the undertaking.

It will be of interest in this county, where his previous successful work had made him many friends among physicians and the general public, to know that Otsego will probably again be assigned to the district of which Dr. Duryee is the head.

### Fortunes In Picture Frames.

The finest and costliest frame ever made for a picture is that which incloses the "Virgin and Child" in Milan cathedral. It is made of hammered gold, with an inner molding of lapis lazuli. The corners of this valuable frame have hearts designed in large pearls and precious stones. Some idea of its value may be gained when it is stated that the frame is eight feet long and six feet wide. Its estimated worth is $125,000. One of the pictures in the Vatican at Rome is in a frame studded with jewels. The picture is a valuable one, but the frame nearly equals the value of the painting.—London Telegraph.

### Height of Thrift.

"The grouch is certainly a tightwad isn't he?" said the old fogy.

"He sure is," replied the wise guy.

"He'd charge you interest if he lent you his moral support."—Cincinnati Enquirer.

### EVIL DEEDS.

Foolish men imagine that because judgment for an evil thing is delayed in this world there is no justice, but an accident alone, here below. Judgment for an evil thing is many times delayed some day or two, some century or two, but it is sure as life, it is sure as death!—Carlyle.

## FINANCIAL AND COMMERCIAL

**New York Markets.**

New York, July 19. — Business on the stock exchange today dwindled to minor operations, the stagnation being attended by further substantial depreciation of prices. Foreign events assumed greater speculative importance, latest disturbances in Russia and the changes in the British cabinet furnishing the bears with new material.

The trend of the money market was not calculated to inspire confidence in local monetary conditions. Call loans were again renewed at six per cent but long time accommodations throughout the series were less readily negotiated.

U. S. steel fell to 118⅞ at which quotation many "stop loss" orders were dislodged, but closed at 119⅝, a net loss of one point. Kindred stocks yielding to the same or greater extent. Motors and their subsidiaries were the heaviest of any issues as a group, Studebaker losing four points at 51⅛, its minimum for over a year and general motors 3⅛ with 1⅛ for U. S. Rubber and two for Kelly-Springfield tire.

Copper reacted one to three points, inspiration being extensively offered at the greatest concession and high grade equipments like General Electric and New York Air Brake lost three to five points.

Tobaccos, oils, sugars and utilities, including local tractions and People's Gas were the objects of occasional bear attacks at one to five point declines. Final quotations were invariably above lowest levels except for coalers, Reading displayed marked heaviness.

Bonds were irregular, some of the minor railways including Denver and Rio Grand refunding 5's hardening. Liberty 3½'s again ranged from 99.40 to 99:45. Total sales (par value) were $2,660,000.

U. S. bonds were unchanged on call.

**New York Produce.**

Butter — Firmer; receipts, 10,662; creamery higher than extras, 39¾@40; extras, 92 score, 39; firsts, 37½@38½; seconds, 35@37.

Eggs—Weak; receipts, 11,100; fresh gathered extras, 38@39; extra firsts, 36@37; firsts, 34@35½; seconds, 31@33; nearby hennery whites fine to fancy, 42@44; do browns, 40@42.

Cheese — Unsettled; receipts, 3,829; state fresh specials, 22¾@23; do average run, 22½@22¾.

Dressed Poultry—Dull and weak; chickens, 18@26; fowls, 15@25; turkeys, 18@32.

**New York Meats.**

Beeves — Receipts, 654; no trading.

Calves—Receipts, 280; steady; good veals, $15.50; calves, $8.00@11.25.

Sheep and Lambs—Receipts, 2,242; steady; sheep, $6.00@9.50; lambs, $14.50@16.15.

Hogs—Receipts, 1,840; steady; prime state hogs, $15.90.

### ONEONTA MARKET.

**Prices Paid Producers.**

| | |
|---|---|
| Butter, fresh dairy | 36@37 |
| Butter, creamery | 38@39 |
| Eggs, fresh laid, dozen | 35 |
| Cheese, lb. | 25 |
| Live poultry | 18 |
| Spring chickens, broilers | 20 |
| Dressed pork | 18 |
| Dressed beef | 12@13 |
| Veal, grain fed | 12@13 |
| Veal, sweet milk calves | 16 |

**Grain and Feeds.**

(Prices Charged at Retail).

| | |
|---|---|
| Salt, barrel | $2.10 |
| Corn | $2.18 |
| Oats | 89@91 |
| Corn meal, cwt. | $3.95 |
| Spring wheat middlings | $2.30 |
| Hominy | $3.03 |

**Hides.**

(Quoted by Miller Hide Co.)

| | |
|---|---|
| Green hides | 17 |
| Bull Hides over 60 lbs. | 14 |
| Horse hides | $6.50to7.50 |
| Dairy skins | $1.00to1.75 |
| Veal skins | $2.25to4.50 |
| Wool | 60 |

I hereby forbid all persons extending credit on my account to anyone without a written order from me. Richard Strong. adv 3t

Baker's extracts flavor naturally as fresh fruit. Absolute purity. Full measure, strength and flavor. Take no other. advt tf

The same old story. The war is to blame for the high prices. Biwa high grade tea still 50c per lb. Your grocer. advt tf

Upright piano for sale at sacrifice. A-No. 1 condition. Inquire at No. 10 Cliff street. advt tf

Old papers for shelves and floors, 5 cents per bundle of 50, at The Star office. advt tf

## HAPPY WOMEN

**Plenty of Them in Oneonta, and Good Reason for It.**

Wouldn't any woman be happy,
After years of backache suffering,
Days of misery, nights of unrest,
The annoyance of bladder troubles,
When she finds freedom.

Many readers will profit by the following:

Mrs. C. Matson, 34 West street, Oneonta, says: "I was annoyed by weak kidneys for quite awhile. My back was weak, too, and I had sharp pains in my loins. Sometimes the pain changed to a dull, heavy ache. My kidneys didn't act as they should and I always felt languid and run down. Doan's Kidney Pills strengthened my back and removed the other ailments. I take Doan's Kidney pills whenever I need a kidney medicine."

Price 60c, at all dealers. Don't simply ask for a kidney remedy —Get Doan's Kidney Pills—the same that Mrs. Matson had. Foster-Milburn Co., Props., Buffalo, N. Y. advt.

## GEORGE A. HOBERT AND WIFE TELL A SPLENDID STORY

### Engineer Who Has Lived in Binghamton 35 Years Gives Facts

"I have gained 10 pounds and I am feeling fine and my wife has been greatly benefited also. This is such a fine tonic that it seems to have been just right for us both."

This was the beginning of a statement by George A. Hobart, engineer, of 86 Susquehanna street, Binghamton, which this well-known and old-time resident and his wife had given to the Tanlac Man.

In the long list of well-known Binghamton people who have gladly given their endorsement of Tanlac for the benefit of others, the story of Mr. and Mrs. Hobart is one of the most interesting.

"For six years I have been in a run-down, nervous condition caused by liver and kidney trouble," Mr. Hobart explained. "My wife will tell you her health was poor also, but not now," he continued. "My wife and I have taken eight bottles of Tanlac between us and we now stand about equal in our good health contest.

"The food I ate did me little good. I grew restless and nervous at night and got little sleep. Nothing I took in the way of medicines or prescriptions did me any real good, so after holding fast for a long time to our ideas against patent medicines we finally decided to listen to the many good things friends and neighbors were saying about Tanlac.

"So we began Tanlac. I improved right from the start. Now I began to eat and grow strong. I have gained 10 pounds now and am no longer bothered with my old troubles and am feeling fine.

"Yes," said Mrs. Hobart who was with her husband, "I had indigestion, loss of appetite, slept poorly and was very nervous for a long time. Like my husband, I failed to find a medicine that would reach my case until I started Tanlac. Now my appetite is good. I rest well and I have no more indigestion.

"Because Tanlac has done for me at a cost of almost nothing in comparison to what I paid out for other medicines, I am only too glad to recommend it to others."

In commenting on this splendid case the Tanlac Man said: "Mr. Hobart has lived in Binghamton 35 years and is engineer at the Conklin Seed Mills. Statements coming from such well known men and women and published right in their home where the facts can be so easily investigated, leave nothing lacking in establishing why men and women endorse Tanlac after they have learned its merit. Tanlac stands on what it is doing here and the publishing of endorsements like this is the only reply the Tanlac company ever makes to the criticism of those who are sometimes affected by the enormous popularity of Tanlac."

Tanlac is being specially introduced in Oneonta by the Tanlac Man at the drug stores of E. E. Scatchard and George S. Slade.

Nearby Tanlac agents are: Hartwick and South Hartwick, Roy Adams; Worcester, W. H. French.

### Our Old Paper Currency.

Fractional currency was the name given to government issues of paper money of small denominations during the war between the states. Owing to the suspension of specie payments in 1861 silver coins of small denominations disappeared from circulation, causing great inconvenience to retail trade and people generally. In March, 1863, congress authorized the issue of paper notes of small denominations, 5, 10, 25 and 50 cents, and they afforded great relief. The total volume of it was limited to $50,000,000, and much of it became so worn out by circulation that it was never redeemed.

### Half Truths.

Half truths are often more calumnious than whole falsehoods. Not a word may be uttered, but a half suppressed innuendo, a dropped lip, an arched eyebrow, a shrugged shoulder, a significant look, an incredulous expression of countenance—nay, even an emphatic silence—may do the injurious work.

### Highly Estimable.

"Half a loaf is better than no bread," said the philosopher.

"There's no doubt about the respect to which half a loaf is entitled," replied the plain person. "It costs as much as a whole loaf used to."—Washington Star.

## Good Health

good appetite, good spirits—mean no discord in the body. To keep the organs in harmony—when there is need—use

**BEECHAM'S PILLS**

Largest Sale of Any Medicine in the World. Sold everywhere. In boxes, 10c., 25c.

# ONEONTA THEATRE

CROWDS ALWAYS WHERE THERE'S CAUSE

Afternoons 2:15 TODAY SEATS 10c Evenings 7:00-9

The Dominant Artist

**Benjamin Christie**

—IN—

The Powerful Drama of the Vengeance of Outraged Manhood Against the Society Whose Only God Is Law.

**"Blind Justice"**

—ALSO—

**A FOX COMEDY**

TOMORROW

**Jack Pickford and Louise Huff**

THEODORE ROBERTS

—IN—

**"What Money Can't Buy"**

STARTING MONDAY

**VAUDEVILLE**

# STRAND

HIGH CLASS PHOTOPLAYS AND MUSIC

MATINEE 2:30 - - EVENING 7:15—9:00 - - TEN CENTS

TODAY PATHE PRESENTS THE SERIAL SUPREME

**Ruth Roland**

—IN—

**"The Neglected Wife"**

By MABEL HERBERT URNER

NOTE—The synopsis of the first chapter is shown if you have not seen it.

ALSO THE FIVE REEL FEATURE

**Mollie King and Earl Fox**

—IN—

**"Blind Man's Luck"**

DOUBLE BILL TOMORROW

**Wm. S. Hart in "The Square Deal Man"**

—ALSO—

"FATTY" ARBUCKLE

In his first production since leaving the Triangle Co.

# HAPPY HOUR THEATRE

THE HOME OF HIGH CLASS PHOTOPLAYS

MATINEE 1:30-3:00 EVENING 7:00-9:00 **TODAY** ADULTS 10c CHILDREN 5c

**Bluebird Offers In Five Big Reels**

**Ella Hall in "Polly Beheaded"**

Miss Hall will play two Characters in this delightful picture and in one instance, she plays both simultaneously. Experts say that this is the most wonderful piece of double exposure yet made. It also gives Miss Hall a most wonderful opportunity to display her dramatic talent.

**Bison Two-Reel Western Drama**

**"The Honor of Men"**

FEATURING

NEAL HART In A DUAL ROLE

## Mme. Steinheil, of a Paris Tragedy, and Her Husband

MME. STEINHEIL AND HUSBAND. ©INTERNATIONAL

Mme. Steinheil, the beautiful French woman whose name was familiar to every one eight or nine years ago in connection with the tragedy in her Paris home when her husband and her mother were found murdered, and Lord Abinger, whom she has just married in London.

Lord Abinger, formerly the Hon. Robert B. C. Scarlett, a barrister of the Middle Temple in London, is now a lieutenant in the Royal Naval Volunteer Reserve. He is 41 years old and succeeded to the title upon the death of his brother on May 23 last.

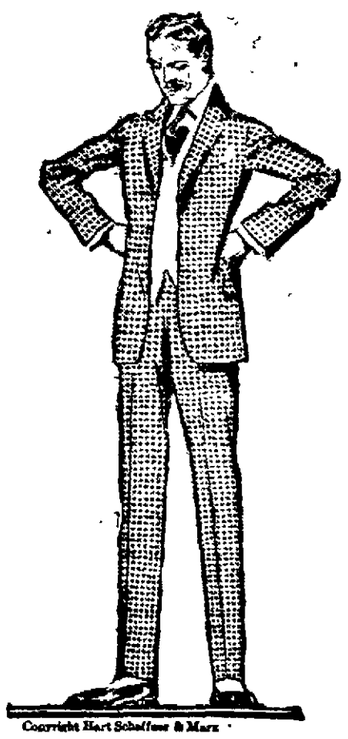

Copyright Hart Schaffner & Marx

## Your Satisfacton Guaranteed

OUR merchandise is all chosen with that in view; our service all springs from a desire to satisfy our customers; our sales force is charged with the duty of caring first for the interest of our customers.

**That's one reason for our specializing in Hart Schaffner & Marx Clothes. Notwithstanding all the talk about high prices, we have plenty of these fine suits at practically the same cost as you have bought these goods before—we advise that now is the time to buy Good Clothing, Underwear, Hosiery and Shirts.**

**Another Shipment of Those Hatch ONE BUTTON UNION SUITS Just Received.**

## Herrieff's Clothes Shop

**The Home of Good Things for Men in Oneonta**

NEWSPAPER ARCHIVE®

# OTSEGO COUNTY NEWS

### PORTLANDVILLE POINTS.

**Benefit Ice Cream Social at Residence of Fayette DeLong.**

Portlandville, July 19. — An ice cream social for the benefit of the Portlandville Red Cross society will be held at the residence of Fayette DeLong, Saturday, July 21. Everybody should attend and help along this worthy movement.

**Other Items of Interest.**

Mrs. M. D. Lyke is entertaining her sister from Gloversville. — Dr. Green has been notified of his rejection by the war department. — The sick of this vicinity are Charles Wagar sr., who is not so well. Mrs. T. L. Bishop is improving. Mrs Isaac Ellis is also gaining nicely. Mrs. B. J. Dingman is not getting along as well as her friends would wish. — J. H. Goodsell caught a bass recently which weighed 4¾ pounds, W. C. Merrill caught five that weighed 12 pounds and Fayette DeLong caught four weighing more than nine pounds. — L. A. Pratt is suffering with rheumatism and on Thursday went to Oneonta for electrical treatment. — Wednesday afternoon the hophouse of John Siver, who resides on Dutch hill, was twice struck by lightning, but no damage was done. — Mr. and Mrs. J. L. Clucas, who have been spending their vacation with George Tunnicliffe, leave for their home at Ridgefield Park, N. J., Friday morning.

### UNFOLDED IN UNADILLA.

**Special Election to Be Held Next Tuesday Afternoon.**

Unadilla, July 19. — A special election will be held at Mulford and Siver's hall Tuesday of next week, from 1 to 5 p. m., for the purpose of voting on a proposition to sell and convey, in consideration of the sum of $1, to the John Wildi Evaporated Milk company, Inc., a triangular plot of land, measuring 7½ feet at its greatest width, by about 63 feet in length, lying between the present milk plant on Martin Brook street and the public sidewalk on Railroad street. Last December, the Wildi company acquired the local reamery, owned by Knott and Griswold, and have improved it in many ways.

**"The Country Boy."**

The Frank Graham Stock company began its four days' presentation of plays and vaudeville Wednesday evening at Mulford and Siver's hall with "The Country Boy." The play was well attended and enjoyed. The company will remain here the rest of the week.

**Ontio News.**

Among the late arrivals at Unadilla's summer boarding house, "The Ontio," are: Dr. and Mrs. Pitkin of New York, Miss Vance of Maplewood, N. J., Miss Vance and Miss Masecar, Toronto, Canada, Mrs. Cornell of East Orange, N. J., and Mr. and Mrs. Alfred Harcurt Oson of Glenwoods, N. J.

### WAFTED FROM WORCESTER.

**Severe Storm Passes Over Village Wednesday, Doing Much Damage.**

Worcester, July 19.—Late yesterday afternoon, a severe rain storm passed over this community and considerable damage was done to the highways. The worst part of the storm passed north through the towns of Decatur and Westford, causing the small streams to rush over their banks and sluice ways. The roads leading from this valley to the country district and Westford, which were washed out last summer, were again damaged yesterday but not so as to make them impassable.

**Worcester's Military Boys.**

Last Sunday, Everett Galer and DeForest Rossman of this village, members of the First New York Ambulance company, left home for the headquarters at Binghamton. They expect to receive orders soon to proceed to a concentration training camp in the south.

Yesterday, David A. Russell, son of Lucius Russell, left for Fort Slocum to join an ambulance corps

Ensign W. Fern Ferguson and wife of New York city are spending a few days with his father, S. W. Ferguson. This former Worcester boy has charge of the Fourth division on board the U. S. S. Indiana, now stationed at Philadelphia.

**Visiting Old Home Friends.**

Mrs Dr. Aldrich of Anoka, Minn., formerly Miss Flora L. Southard of Elk Creek, is a guest at the home of her cousin, Oscar DeLong, and is renewing acquaintances with her many old time friends in this community.

**Worcester Churches Remembered.**

The Presbyterian and Baptist churches of this village were each presented last week with $1,000 cash by Mrs Mary J. Knapp, an aged and highly respected lady of our town Both congregations are very grateful to Mrs. Knapp for her gift.

**Labor Camp Being Constructed.**

Hadsell Bros. company, with a force of men, are engaged at the Hudson lake farm, where the barns and house are being remodeled for the use of laborers employed by Porter Brothers in the construction of the new D. & H. track.

### NEWS AT COUNTY SEAT.

**Summer Resident of Pomeroy College Breaks Left Forearm.**

Cooperstown, July 19.—Miss Hadley, who is spending the summer at the Pomeroy cottage on Pioneer street, recently broke both bones of her left forearm in a fall. She is a patient at Thanksgiving hospital.

**Operation for Appendicitis.**

The seven-year-old daughter of Mr. and Mrs. George Steenburgh of Cherry Valley is a patient at the hospital, having recently undergone an operation for appendicitis.

**Lands Mammoth Trout.**

Alexander S. Phenney landed a 16-pound lake trout a day or two ago thus keeping up his reputation as a catcher of the big fish.

**Mrs. Bowers Dies in Syracuse.**

Mrs. Christiana Bowers, wife of Spottswod D. Bowers, who died in Syracuse June 15, was buried here Tuesday in the Bowers plot in Lakewood cemetery. Her marriage to Mr Bowers took place about a year ago.

# DELAWARE COUNTY NEWS

### DELHI DAYBOOK.

**Large Red Cross Meeting To Be Held In Early August.**

Delhi, July 19.—A Red Cross meeting to include the several chapters in this section of the state, with representatives from each chapter, will be held here early in August. The meeting will be in the nature of a conference and instruction in the good work. A prominent officer and speaker from headquarters will be present.

**Main Street Goes Unpaved.**

Main street, the principal street of the village, will not be macadamized this season. This is particularly aggravating for the reason that the village is bonded for this improvement and is paying interest on the bonds but is getting no benefit therefrom. The contract is let to be completed October 1, but the contractor does not show up and evidently has decided to throw his contract up.

**Interesting Brevities.**

Mrs. John A. Douglas of Binghamton is in town, visiting her sister, Mrs. Mary Gladstone.—A number from the surrounding towns are procuring rooms and board here for the days of the Delhi Community Chautauqua.—An effort is being made to procure a more central location in the village as a place for drilling the Sheldon Rifles

### FRANKLIN RESIDENT DEAD.

**Orlo T. Foote, School and Bank Director, Passes Away Suddenly Thursday.**

Franklin, July 19.—Orlo T. Foote, a well-known resident of the town, died quite suddenly at his home in this village today at 1 o'clock, aged 70 years. He was stricken with a shock while at work in the woodshed at about 8 o'clock and it is believed that a second shock followed at 1 o'clock, causing death. He had been thought to be in his usual health. The funeral services will be held from his late residence on Center street, his pastor, Rev. A. H. Lindsay, of the Congregational church, officiating. The Masonic lodge of this village, of which he had long been an active member, will conduct the service at the grave in the family plot in the Oulcout Valley cemetery.

Mr. Foote was the son of the late Ezekiel and Betsy Parish Foote, long time residents of North Franklin. He resided for many years upon a farm there but some years ago purchased the Amos Douglas residence in this village where he has since resided. He is survived by his wife, who was formerly Miss Julia Edwards, by three daughters, Mrs. E. J. White of North Franklin, Mrs. Ira Jordan of Kingston and Mrs. Howard Wickham of Youngstown, Ohio, and by one sister, Miss Ida Foote of Treadwell. The late Mrs. G. F. Kellogg, late of Treadwell, was a sister of the deceased.

Mr. Foote was a public spirited citizen, taking a lively interest in all that pertained to the welfare of the community. He was one of the directors of the D. & H. and later a member of the board of education of the Franklin High school and for years had been a director of the Franklin National bank. He had many friends whose sympathy will be extended to the sorrowing family.

### SIDNEY'S QUOTA OF EVENTS.

**Plans Being Made to Entertain New York Fresh Air Children.**

Sidney, July 19. — At a recent meeting held at the home of Mrs. F. H. McKinnon, preparatory plans were made for entertaining a number of fresh air children from New York. Representatives of the five churches of the village were present and a committee was organized to carry forward the work and the people of the village will be solicited to furnish accommodations. Mrs. McKinnon was appointed chairman and Mrs. M. J. Kipp vice chairman. The balance of the committee consists of Mrs. L. M. Day, Mrs. J. L. Clark, Mrs. F. M. Parker, Mrs. H. H. Walton, Mrs A. D. Finch, Mrs. W. S. Wadhams, Mrs. J. H. Brady, Miss Ella Ives, Mrs. J. H. Rushton and Mrs. C. H. Phelps.

**Dance Friday Evening.**

Tomorrow evening at Municipal hall, a dance will be held for the benefit of the local Red Cross chapter. It will be under the direction of the employes of the Kayser factory. Dancing will begin at 8 o'clock. There will be good music and a musical program will precede the dancing program. Refreshments will be served.

**Recruit Charged with Desertion.**

Charged with desertion from the Seventy-First regiment, Joseph Putrau, a former resident of Norwich, is being held a prisoner here in Sidney. He was arrested by a detail from the detachment here consisting of Corporal Hoffman and Privates Nitzel and Howard, the arrest being made at Lebanon. It is not thought that the young man deserted to escape military duty, but being a recruit was not thoroughly familiar with the rules and wishing to visit relatives took leave without getting the necessary permission.

**Funeral of A. O. Priest.**

The funeral of A. O. Priest was held this afternoon at his home in Masonville at 2 o'clock. Burial was in the Masonville cemetery. His death occurred Monday at the age of 72 years, after an extended illness. He had been a resident of Masonville many years and was a widely known and highly esteemed resident He is survived by his wife and three daughters.

**New Trustees to Be Elected.**

The annual school meeting of district No. 1, of the town of Sidney, which is the district in which the village schools are located, will be held at Assembly hall August 7. At this meeting three trustees will be elected in place of G. A. Clark, R. E. Carr and Dr. R H. Loomis, whose terms of office expire. The financial report of the district will also be presented for approval at this meeting.

**Four-Minute Speakers.**

In compliance with the President's request to speak to the people in the 15,000 moving picture theatres of the country each day for four minutes on topics to be supplied by the government's committee on topics relating to the war, a four-minute organization has been effected in Sidney, as follows. J. L. Clark, chairman; Rev. A. D. Finch, temporary chairman; Postmaster F. A. Bartley and W. A. Stevens. Village President B. E. Pudney has been selected by the committee as the speaker for Sidney. It is expected to reach at least 10,000,000 people daily by this scheme

**Work Progressing Slowly.**

On account of lack of workmen the alterations to the DeForest block on Main street are progressing slowly. It will be remembered that this building was gutted by fire last September. An addition has been built to the second story in the rear, making two suites of living rooms. New fronts will be put in and the lower floor used as business places. The DeForest Millinery company will occupy their old quarters and the side formerly occupied by Doolittle & Davis has already been engaged by a business firm.

**Funeral of Thomas Tierney.**

The funeral of Thomas Tierney, the past 18 years one of the most popular employes of the transportation department of the O. & W. railroad, was held in Middletown yesterday morning, from his late home at 9 30, and from St. Joseph's church at 10 o'clock. His death occurred after a brief illness from acute indigestion. He is survived by his wife and several sisters. Mr. Tierney entered the employ of the railroad as trainman in 1899 and was promoted to conductor in 1910. He was a member of the Trainmen and Conductors' brotherhoods and of the Knights of Columbus.

**Change at Local Station.**

Floyd Landers, who has been joint weight inspector for the Trunk Line association at the Sidney station the past three years, has resigned and has gone to Binghamton, where he has taken a similar position with the Erie railroad. Mr. Lander's resignation was caused by the fact that the D. & H. company have withdrawn from the Trunk Line association and will have their own weight inspector. The position is now being filled by W. B. Towner, formerly inspector here, but who has been located in Binghamton some time past. He will have charge of the entire D. & H. system and his headquarters are at Albany. Mr. Towner was a Sidney visitor in his official capacity Tuesday.

**Gleaned by the Wayside.**

Frank Bird of Norwich, son of Editor Arthur Bird of this village, and who recently enlisted in the Naval Reserve corps, passed through Sidney Tuesday en route to Brooklyn to join the colors. — Mr. and Mrs B. W. Ecob of Scranton have been visiting his parents, Mr and Mrs. Charles Ecob. — A daughter was born to Mr. and Mrs. Sprague, Camp street, Sunday morning. — Mrs. E. C. Kniffen went to Middletown today to visit relatives.—Mrs. F. A. Bates and Mrs. E. Arms visited at Willard Bennett's, Afton, Tuesday. — Miss Nellie Bartley, register clerk at the post office, will begin her annual vacation tomorrow, and in company with her parents, Hon. and Mrs. A. H. Bartley, will spend a portion of it in camp at Otsego lake They will join D. & H. Conductor and Mrs. H. S. Wilbur and daughter, Mac, of Binghamton, who went to Cooperstown Monday.

### THE NEWS IN HOBART.

**Executive Committee of Red Cross Meets — Late News Notes.**

Hobart, July 19 — At a meeting of the executive committee of the Hobart Red Cross last evening, a committee as follows, to arrange for the song recital to be given by J. R. Simmons, was appointed E. A. Ackley, Mrs. J. B. Rich, Mrs. J. B. Kniskern, Miss Ethel Rich, Mrs. H. J. Kniskern, Miss Clara Lyon, W. D. Hoose. The matter of getting in touch with enlisted men in various branches of the service from Hobart and vicinity was discussed. The object is to secure the addresses of these men, write them occasionally, and to provide extra clothing and any little comforts they may need. Henry T. Conkling was appointed chairman of the committee with power to select his assistants. The special offering of the congregation and children of St. Peter's church was announced as about $10. Another bandage winding machine will be ordered, a contribution to the work from two members. Ten new members have been secured this week, bringing the total to 333.

**Big Catch of Fish.**

Ralph Hoyt, Benjamin Kniskern, and Alex Mihalko caught a number of large pickerel in Mayham's pond this morning. One of the fish weighed 3½ pounds A number of big catches have been reported by local fishermen.

**Birth.**

Born, to Mr. and Mrs Frank Campagna July 18, a son weighing 3½ pounds.

**Personal Notes.**

Mr. and Mrs. Fred England and Mrs. C. B. Hoagland and daughter, Lois, motored to Oneonta today. — Mr. and Mrs. Frank Conkling of Brooklyn are visiting his brother, H. T. Conkling. — Mrs. W. E. King, Miss Augusta Rose, Miss Dora Silliman and F. T. Silliman are spending the day in Oneonta.

### EAST MEREDITH EVENTS.

East Meredith, July 19.—About 30 have joined the Red Cross branch started here last week. The members expect as soon as material can be procured to work for the society.—All evening services in the First Presbyterian church will be omited for the remainder of July and the month of August.—Miss Eva Adair is spending her vacation from school work in Bloomfield, N. J., at her home here — Miss Mabel Smith returned to her work in Oneonta Sunday after a two weeks' vacation spent at her home in this place.—Mrs. M. V. Forman of West Davenport spent Friday and Saturday with Mrs. Anna Wightman.—Leslie Hetherington and Lyle Henderson motored to Sharon Springs Sunday.—J. G Haynes and family were week-end guests of friends at New Kingston.—Mr. Lambert of Cobleskill spent Sunday at C. P. Blair's.—W. H. Hamilton has sold his farm to a Mr. Norburg. Possession given about November 1.

**Eye and Temper Savers.**

"Those who do fine needlework of any kind," says a writer in the Woman's Home Companion, "will find it advantageous to observe these rules closely:

"Do not sit too long at the task. If you wish to spend a day or a half day at it, keep at it steadily for fifty minutes and drop the work for the next ten minutes, occupying your time with something else through which the mind may be relaxed. At the end of ten minutes go back to the needlework, again applying yourself to it for fifty minutes, and so continue throughout the entire day.

"Always observe closely the rule regarding light direction. Sit with your back almost facing the light, with the latter coming over your left shoulder.

"When working with net or fine laces that are white or light colored wear a black apron that is without gloss, and never wear a dress or apron that has a figure or stripe of any sort in it Use plain colors as a background for your work and use colors that are receding, like blue, dark brown or green."

**Three Naval Victories.**

It is said that the three white lines which appear on the collars of sailors' blouses in the United kingdom, the lines being straight for men of the regular navy and wavy for men of the naval volunteer force, represent the three naval victories of Nelson—the battles of the Nile, Copenhagen and Trafalgar.

**The Idea.**

"Good gracious, John, why did you allow the agent to persuade you to take a cottage with no more ground than this?"

"Because, my dear, I did not go into this deal with any selfish idea of territorial expansion."—Baltimore American.

# GIRL WHO ALMOST GOT INTO TRENCHES IN UNIFORM OF REGULAR

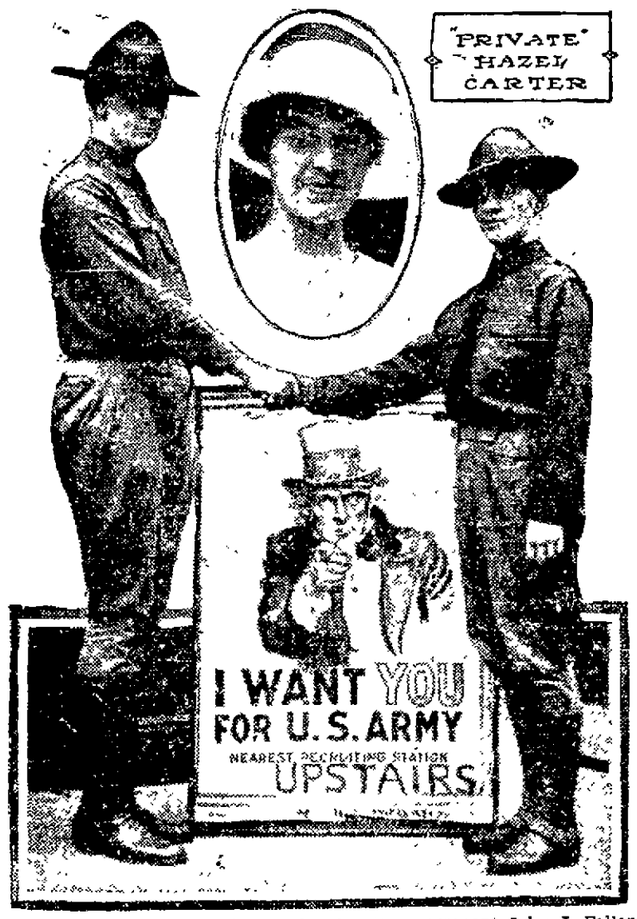


"Private" Hazel Carter shaking hands with Lieutenant John J. Fallon. "Private" Carter is the little girl who almost got into the trenches in France. She donned a uniform and accompanied her husband with his regiment from Douglas, Ariz, posing as one of the "doughboys." She "got away with it" on the troop train, boarded the transport successfully and was not discovered until the transport reached France. The government returned her to New York. Her husband and several other soldiers face court-martial for the deception. The insert shows "Private" Carter as she appears in the costume of her sex.


## Girls! Use Lemons! Make a Bleaching, Beautifying Cream

The juice of two fresh lemons strained into a bottle containing three ounces of orchard white makes a whole quarter pint of the most remarkable lemon skin beautifier at about the cost one must pay for a small jar of the ordinary cold creams. Care should be taken to strain the lemon juice through a fine cloth so no lemon pulp gets in, then this lotion will keep fresh for months. Every woman knows that lemon juice is used to bleach and remove such blemishes as freckles, sallowness and tan and is the ideal skin softener, smoothener and beautifier.

Just try it! Get three ounces of orchard white at any pharmacy and two lemons from the grocer and make up a quarter pint of this sweetly fragrant lemon lotion and massage it daily into the face, neck, arms and hands. It naturally should help to soften, freshen, bleach and bring out the roses and beauty of any skin. It is simply marvelous to smoothen rough, red hands.



## A TREATMENT FOR NERVES

**Woman Tells How Lydia E. Pinkham's Vegetable Compound Helped Her.**

West Danby, N. Y.—"I have had nervous trouble all my life until I took Lydia E. Pinkham's Vegetable Compound for nerves and for female troubles and it straightened me out in good shape. I work nearly all the time, as we live on a farm and I have four girls. I do all my sewing and other work with their help, so it shows that I stand it real well. I took the Compound when my ten year old daughter came and it helped me a lot. I keep it in the house all the time and recommend it."—Mrs. DEWITT SINCEBAUGH, West Danby, N. Y.

Sleeplessness, nervousness, irritability, backache, headaches, dragging sensations, all point to female derangements which may be overcome by Lydia E. Pinkham's Vegetable Compound.

This famous remedy, the medicinal ingredients of which are derived from choice roots and herbs, has for forty years proved to be a most valuable tonic and invigorator of the female organism.



## GUARANTEED TO MAKE GRAY HAIR NATURAL COLOR

**Q-Ban Is Simple, Healthful Preparation —Don't Use Dyes.**

Restore the uniform color of your hair with the aid of Q-Ban Hair Color Restorer.

Q-Ban is all ready for use—is guaranteed to be harmless, and is sold under the maker's money-back guarantee if not satisfied. At Dickson Bros. and all good drug stores, 50c a large bottle, or write direct to Hessig-Ellis Drug Co., Memphis, Tenn "Hair Culture," an illustrated, interesting book of lectures, sent free.

Try Q-Ban Superfine Hair Tonic; Q-Ban Liquid Shampoo; Q-Ban Toilet Soap; Q-Ban Depilatory for removing superfluous hair.



## Oneonta Dept. Store, Inc.

155-161 MAIN ST. ALSO ENTRANCE ON WALL STREET ONEONTA, N. Y.

## Clothing and Underwear Dept.

**At Last! A Nation's Need Is Supplied**

DISCARD your old-fashioned overalls, men. Slip on a suit of **Lee Union-Alls!** You'll never wear anything else to work in. Such an improvement! Such convenience! Such service! It's the work garment men in all walks of life have been waiting for. The mechanic, the motorist, the farmer, the laborer, the man who does odd jobs about the home and works in his garden—to everyone of these, **Lee Union-Alls** are a revelation of comfort, convenience and serviceability. You'll forget there was ever such a word as "overall." Work clothing will mean **Union-Alls** to you first, last and all the time. Cost no more, either, than the old-fashioned, inconvenient, binding two-piece abominations.

**Lee Union-Alls** are all in one piece (like your union underwear), which means there's no belt to bind, no double-thickness at the waist, no jacket tails to get in the way. The suit slips on easily and quickly and can be worn conveniently and comfortably over clothing or next to your underwear. It is already the fastest selling work garment ever manufactured. You'll know why the minute you put on a suit.

Men's Union-Alls ..... **$2.50** and **$3.00**
Youths' Union-Alls, age 12 to 17 ..... **$2.50**
Boys' Union-Alls, age 7 to 11 ..... **$2.00**
Children's Union-Alls, age 3 to 6 ..... **$1.75**

**10% Discount on Men's and Children's Suits**

**We have a very large line of Trunks and Suit Cases---10% discount on same**

Special prices on Couch Hammocks ..... **$8.00** and **$9.00**
Children's 50c and 59c Wash Suits, Special Price ..... **45c**
Boys' Scout Hats—We have them. Price ..... **50c**
Men's Work Pants, per pair ..... **$1.25** and **$1.50**
We have a very large assortment of Men's Caps, value $1.25 and $1.50, Sale Price ..... **$1.00**
The new Auto Hoftite Cap ..... **$1.00**
Men's Khaki Suits ..... **$3.50**
Boys' Khaki Suits ..... **$2.50**
Cowgirl Outfits ..... **$1.75**
Squaw Outfits ..... **$1.50**
American Girls' Service Outfits, with Bloomers ..... **$5.50**
American Boy Service Outfits ..... **$5.00**



IT isn't what you say the first time you put the suit on—it's what you think the last time you take it off. If you're sorry to see the old suit go because it has given such splendid service, you will want another of the same kind. That's why Clothcraft customers come back.

Colburn's "no clearance sale" way saves you money every day.

C. C. COLBURN & SON
STEIN-BLOCH SMART CLOTHES


**Men Wanted**

For firemen and trainmen on D. & H. railroad. Apply to R. J. McCarty, superintendent, Oneonta, N. Y. advt 1w

That Klipnockie coffee goes farthest, tastes best, and is cheapest in the end, is proven in the cup. Try it out, 36c per. advt tf

Wanted—Ten men to pile feed. Experience not necessary. Elmore Milling company. Advt. tf

A Three Months' subscription to The Star for $1.00.


## FLOWERS

For the pretty June bride the correct arrangement of the bridal bouquet requires more skill than the arrangement of flowers on any other occasion. We have made a study of this kind of work for many years and we know what would be most fitting in style and individuality. We guarantee satisfaction. Quality Flowers—without overcharge.

**Ackley's Greenhouse**
46 ELM ST. ONEONTA



## HIGH VIEW HOTEL

Oneonta's Only Temperance Inn
American or European Service
Rates Reasonable
**H. C. OLMSTEAD, Proprietor**
107 ELM STREET Near Normal School

A quiet home-like place for tourists.

**Special Rates to Auto Parties**

Sunday Dinners a Specialty

ICE CREAM SERVED BY DISH OR MEASURE



**Call 339-W**
and you will get
## S. D. GRIFFITH
LICENSED UNDERTAKER and EMBALMER
PROMPT ATTENTION TO EITHER DAY OR NIGHT CALLS
6 Academy St. Next to Armory


NEWSPAPERARCHIVE®
NEWSPAPERARCHIVE®

# The Oneonta Star

Entered at the Post Office at Oneonta as Second Class Mail Matter.

BUSINESS OFFICE, 14 BROAD STREET, Oneonta, N. Y.

TELEPHONE NUMBERS:
BUSINESS OFFICE—Bell 216.
EDITORIAL ROOMS—Bell 217

OTSEGO PUBLISHING COMPANY, Proprietor.
H. W. LEE, President.
G. W. FAIRCHILD, Vice President.
F. M. H. JACKSON, Sec. and Treas.

SUBSCRIPTION RATES.

| | |
|---|---|
| One Week | $ .10 |
| One Month | .40 |
| Three Months | 1.00 |
| Six Months | 2.00 |
| One Year | 4.00 |


The Los Angeles Times congratulates the coast states that no submarine can get into very close quarters with a Southern California garden. It is a sentiment which for too long a time had its counterpart in the east. The east is awake now, and perhaps the coast states will have their awakening in due season.

"Safety first" is evidently the plan of the Chicago doctor who last week advised a class of inquiring young men that courting should be done without the traditional holding of hands and without kissing. What the advice of Dr. Dan Cupid is in the case nobody knows. Yet it is a good bet that whatever it is, it will be followed.

Isn't it about time for congress to stop playing politics and get down to business? The house of representatives shines like a star in this respect. It has passed the war measures and has sent them on to the senate, where they are held up, debated and emasculated to a distressing degree. There are those who begin to believe that the most effectual ally of Germany in this country is the national senate.

The building of ships progresses slowly, but the quarrel between Goethals and Denman goes on apace. It would be a good thing if, President Wilson should take a hand as a little late he did with the Bryan case. Of two plans, one may be better than the other, and if there were plenty of time for academic discussion the superiority might be determined. Just now, however, the thing is to get to work on one plan or the other, and that right quickly.

Out of the flood of letters with which, concerning Russia, the newspapers have been deluged, comes from the St. Louis Post-Dispatch one which sensibly suggests that every person in the United States who has a relative or friend in Russia, write at once, telling just what the United States expects to do and hopes Russia will do in the war. Such letters scattered broadcast through the new republic would be as effective as bullets for the cause of the allies in the war.

A sensible suggestion which is just now being made to amateur gardeners all over the country is that they save seed from the best plants in their gardens for next year's planting. The big demand this season has practically exhausted all the customary surplus, and it is likely that there will be more trouble next season than there was this in getting the necessary supply. Save lettuce and onion seeds therefore, and beans and peas and squash and cucumbers and radishes and sweet corn and everything which goes to seed in the garden. It will help out amazingly next season, and best of all will assure you new seed that is sure to grow.

The one thing which people are in one form or another asking themselves nowadays is whether the obstructionists in the senate at Washington are really statesmen or merely "practical politicians." A time when men are leaving the plow in the furrow and the hammer upon the anvil is not one for long debate with, as many people believe, a squint always as to the success of their own pet hobbies or the safety of their investments. The big investment which millions of Americans have made or will be called upon to make is life; and whoever puts personal profit, personal schemes for political or financial aggrandizement, or personal policies of government above the needs of the hour will presently come to a sorry day of reckoning.

## WHAT THE PRESS IS SAYING

### "Go to It."

There is no question of regulating profits or prices in the Goethals plan It is a plan for production above every other consideration. Now let General Goethals and Mr Denman "go to it." They have talked enough, and the country has other things to think of than the merits of their dispute.—[New York Times.

### Germany Gambled—and Lost!

German autocracy staked its own existence and the fate of the empire on the outcome of this war. It gambled with the destiny of the world. It lost. Soon or late it must pay the debt. When the time comes the obligation cannot be transferred. What is going on in Germany is the early dawn of the day of reckoning, and when that day reaches noon it will not be chancellors and foreign secretaries that are sacrificed.—[New York World.

### Build Not Boost.

The airplane's the thing. Even Germany has admitted it. It would have been better had she been blind to the fact a little longer. But now that we are going into the building of planes on a colossal scale—the house having just appropriated $640,000,000 for that purpose—let us be a little more silent on the subject. If the senate will live up to the intelligent precedent set by the house there will be no debate on the measure. If the press of the nation does its duty there will be a cessation of articles on the rapidity of construction, the character of the machines and the methods by which they are to be used for ending the war. Let us build our colossal air fleet now, not talk about it.—[New York Sun.

### The Price of Peace.

There is neither peace nor prospect of peace in that "peace" resolution prepared for adoption by the Reichstag. There can be no peace or prospect of peace until the Reichstag and the German people realize that Germany under the control of Kaiserism can have no part in determining the terms upon which this "made in Germany" conflict will be settled.

Some day the German people will understand that fact and, for their own salvation, will rid themselves of kaiserism and all its works. When they do, when they cast into the discard the doctrines of the divine right of kings and are able to show the clean hands of a democracy that is real, nations of civilization will listen to their pleas for peace—but not before.—[New York Herald.

### Then and Now.

The very man who gave out bouncing figures a few years ago to prove that the breweries and distilleries bought and used enormous quantities of grain and thus helped the farmers immensely, are now scratching for statistics to show that the whole amount isn't a drop in the bucket, compared with the total crops, and that it wouldn't make any appreciable difference if it were all turned into rye and corn bread instead of rye and corn juice. Either one orgument or the other seems a little weak. —[Newark News.

### Modern Whaling.

A whaling ship hasn't been seen in New York for years, but a big Norwegian ship named Thor I. arrived there the other day with 18,600 barrels of oil, taken from 297 whales. The old-fashioned way of whale catching has gone out of use. The Thor is simply a mother ship and four steam trawlers chase and capture the whales and bring them to the Thor for the work of cutting up and trying out to be done. There is no romance in the modern game.—[Waterbury American.

### Stopping the Insurance Leak.

No further information concerning the sailings of ships from American ports can reach Germany through marine insurance or reinsurance in German companies. The President's proclamation puts an end to this dangerous business. It was of little use for the newspapers to withhold details of this sort so long as the representatives of these companies could obtain all the information they wanted. The wonder is that so obvious a source of leakage was tolerated even a day after war was declared. — [Philadelphia Public Ledger.

### English War Beer.

The new "fourpenny," which the government promises shall be light and palatable, will be beer, not ale, for ale has nearly four times the alcoholic strength of beer. The new drink probably will be more wholesome than that known in the eighteenth century as "two penny," made from a second brewing. But it looks like a return to the small beer of our grandsires.—[London Daily Chronicle.

## ARMY RECREATION CENTERS.

### Knights of Columbus to Look After Welfare of Catholic Soldiers.

The national order of the Knights of Columbus has voted to raise one million dollars for the purpose of maintaining recreation centers at all of the principal concentration camps in the country, and to raise two-thirds of this amount, members of the order have all been assessed the sum of two dollars. The balance will be raised by additional offerings from councils, members and Catholics outside the order The week beginning Sunday, July 22, has been designated as campaign week for the million dollar fund, and a committee from Oneonta council will endeavor to secure additional contributions from the Catholics of this city.

The war department has designated the Knights of Columbus as the official agency for looking after the moral and social welfare of the Catholic men of the army and navy, 40 per cent of whom are men of this faith, and as a direct result of the efficient work done by the order for the soldiers on the Mexican border. The war department places this fraternal order on the same basis as the Y. M. C. A. which takes care of all the non-Catholic religious and social welfare work in the army and navy.

This is the largest task ever undertaken by the Knights of Columbus, and the responsibility is great. No doubt the 300,000 Knights in the country will vindicate the confidence reposed in them by the federal and ecclesiastical authorities, and the Catholics outside the order will patriotically assist in this work when approached.

### Ex-Mayor Miles of Rensselaer.

James J Miles, once mayor of Rensselaer, who during the past two years has staged a couple of sensational acts in Oneonta, was arrested in his home city on Tuesday on a charge of assault on his sister-in-law, Mrs. Lewis Currean Miles does not live with his wife, and during her absence tried to remove some of the furniture from the house. Mrs. Currean protested, whereat Miles assaulted her injuring her seriously.

The first of his get-in-print exploits was the running down of an automobile in Oneonta two years ago this summer. He and a companion escaped in his own car, but were overhauled and brought back. Later he was arrested for attempted assault on May Haley, who had been his companion in the first escapade Several months ago he was arrested in Utica for having immoral pictures in his possession and the present instance brings the number of his court appearances to four.

# At the Chautauqua Today

## JOE MITCHELL CHAPPLE

Of course you know Joe Mitchell Chapple and the National Magazine. If you do not, ask your editor, congressman or senator. "Joe Chapple is the intimate friend of more celebrities than perhaps any other man living" (London Daily Mail.' His magazine and his writings play a big part today in American life and thought. He will talk this evening at the Chautauqua on "Flashlights of Famous People."

## ENLIST TWO GOOD COOKS

### Captain Keepers Determined to Feed Company G Men Well if Guests at The Oneonta Go Hungry—Men to Be Given Freedom Over Sunday.

Captain Keepers yesterday enlisted the two chefs at The Oneonta hotel, Andrew Paggious and Peter Bragagluy, as members of Company G, which fact assures the men of the command better and more appetizing food than most of the companies of the First regiment will enjoy, for with the same rations men who know how, can make them up into a variety of dishes that will be more pleasing to the taste and more satisfying as well. Other recruits recently added include also Jacob L. Froehluh of Delhi, W. G. Lovelace of Pepacton, L H. Olmstead of Oneonta and Fred L .King of Susquehanna, Pa While they have not been placed upon the roll of the company the three reservists recently named, Tracy Jewell of Milford and August Otto and Frank C. VanDeusen of Oneonta, have been equipped with uniforms and will either become members of this command or be assigned to other duty.

Captain Keepers took the company yesterday morning into Ne-ah-wa park and for nearly two hours Captain Ahrends of the regular army and the mustering officer gave them instruction in setting up exercises. He complimented the men upon their appearance and soldierly qualities Upon returning the men were given squad drills by the corporals.

The afternoon was given over to checking up the personal equipment of each man and to instruction in the care and cleaning of rifles and further instruction in squad movements. Lieutenant Brady is busily engaged on the teeth of the men. The command has received two dozen socks for which the officers desire thanks extended to the Oneonta Red Cross.

On Saturday afternoon after the drill is concluded the men with the exception of the necessary guards will be excused to go home over Sunday with freedom until 8 a. m. Monday, so there will be no drills or maneuvers at the armory on Sunday.

## SAVE NOVELS FOR SAILORS.

### Appeal Made to Red Cross to Send Books To Navy.

The local Red Cross chapter has received an appeal from naval headquarters to secure as many novels as possible and send them to the navy.

There are many hours in the life of a sailor when a lack of "something to do" makes the time pass slowly, when if he had something to read, he would be much happier.

There are numerous novels laying around nearly everyone's home, which have been read and re-read until nobody has interest in them. These are just the books that are wanted. Why not send them to some place where they will be in constant use? This is one of the seemingly little things which amounts to a great deal to the recipient.

Look around your home today and it is a safe bet that you will find some such books. Then send them to the Red Cross headquarters in the Reynolds block and when enough have been received they will be sent forward to "do their bit."

### Prof. Marshman to Preach.

Prof. Marshman, the morning lecturer at the Chautauqua, whose initial effort was one of the most powerful sermons heard in the city in many a day, has accepted the invitation of Pastor Johns to preach at the Methodist Episcopal church Sunday morning and doubtless a crowded house will greet him. It will afford many who have not attended the morning lectures an opportunity to hear him That he will have a message none who listened to him yesterday will doubt.

### Good Food For Troops.

The country's hotel men are to spend $50,000 for a force of cooks to teach cooks in American army camps.

## CAPTURE ONEONTA POLICEMAN.

### Carry Him Prisoner to Davenport and Leave Him on Street Corner There.

One of Oneonta's policemen, while standing at the corner of Broad and Market streets at a late hour Wednesday night was picked up bodily, loaded into a motor car and carried a prisoner to Davenport, where he was placed on a busy corner in that sedate town to preserve order and to guide traffic. Chief Blizard thinks it no joke and will give a reward out of his own purse for evidence that will convict the offender. The fine prescribed for the offence is $100 and it would gratify the Oneonta chief if this could be imposed.

The policeman thus handled was one of the so-called "stationary cops" which wear as a headgear a red flag by day and a red lantern by night. After doing a turn at guarding the streets of Davenport, the silent officer will be returned to this city and will soon be doing his accustomed duty guiding traffic around the corner from which he was taken.


## Business and Professional Directory

ATTORNEYS AT LAW.

ARNOLD, BENDER & HINMAN.
Attorneys and Counsellors at Law.
109 State Street, Albany, N. Y.

CHIROPRACTORS.

COOK & COOK, P. S. C., Chiropractors,
8 Grove street, 'phone 4-W.
Consultation and Spinal analysis free. Office hours 9-12 a. m., 1-5, 6-8 p. m. Lady attendant.

CHIROPODIST.

DR. W. D. BUELL.
138 Main street. Removes corns, bunions, ingrowing nails. Telephone 640-M. Office hours, 11 to 1 and 5:30 to 9 p. m.

CORSETS.

MRS. J. E. MOULD. CORSETS.
'Phone 257-R.
Corsetiere for Spirella Corset Co.

HAIR AND SCALP TREATMENT.

MISS GRACE E. JONES, 'Phone 855.
Room 6, Oneonta Hotel Bldg.
Harper method shampooing, scalp treatment, manicuring and facial massage.

INSURANCE.

H. M. BARD & SON.
8 Broad street. 'Phone 11-W.
Insurance, Real Estate and Loans, Mutual and Stock Fire Companies, Auto Liability, Plate Glass, Bonding.

SHELLAND & NEARING.
C. F. Shelland.
Insurance, Real Estate & Loan Agency. Office, Exchange block.

OPTOMETRIST.

DR. O. E. SHOEMAKER, 169 Main St.
Graduate—Doctor of Optometry.
Eyes examined. Glasses furnished. Lenses ground. Repairs done. Office days: Mondays, Thursdays, Fridays and Saturdays. Hours: 9 to 5. 'Phone 25-J.

OSTEOPATHS.

WILLIAM and EDNA APTHORPE, D. O.
198 Main street. Office hours 9 a. m. to 12 m., 2 to 5 p. m. Bell 'phone 1050-J.

PHYSICIANS.

DR. NORMAN W. GETMAN, 246 Main St.
General practice, also special work in diseases of the skin. Office hours 9-10 a. m., 1-3 and 7-8 p. m. 'Phone: Office 607-J. House 540-W2.

DR. DANIEL LUCE. 248 Main street.
General Practice; also special work in Electro Theraphy.
Office hours 8 to 10 a. m.; 1 to 3 p. m.; 7 to 8 p. m. 'Phon. Office 697-J.

THE Hoff-Man DRY CLEANING

Advertising--
THE RIGHT KIND
Pays

# RONAN BROS.

## Vacation Supplies, Hot Weather Apparel, Everything for Summer Comfort at the Ronan Brothers Store

This splendid collection includes the following. Women's Suits, Sport Coats, Dresses, Tub Skirts, Silk Stripe Sport Skirts, Waists, Millinery, Silk and Muslin Underwear, Hosiery, Bathing Suits, Caps, and Shoes, Neckwear and many other needful supplies.

## Women's Cotton Waists

For the July vacationist hundreds of fresh new Waists in cool, dainty summer styles—and so moderately priced that one may lay in a supply, with no very great strain on her purse.

At 98c and $1.00—White Waists tailored and trimmed models; waists in color, white with a touch of color and in sports-stripe effect.

$2.00 and $2.25—Waists of voile, batiste and lawn in semi-tailored styles.

At $2.50 and $3.00—Waists of white voile and batiste, elaborately trimmed with lace.

## Fashionable Millinery

If the hat bought earlier in the season is beginning to show signs of wear, or if one is needed to be worn with light summer dresses, it may be purchased here for very little. Our summer lines include hats for all occasions, for dress, traveling and sports wear.

WHITE SPORT HATS $1.98 and $2.50.

For motoring or golf, finished with a fancy band of ribbon.

PENCIL BRIMMED PANAMAS $1.98 TO $3.50.

The height of fashion at every shore and mountain resort, trimmed with bands of fancy and grosgrain ribbon.

TRIMMED WHITE HATS FROM $3.50 TO $5.00.

Summer hats trimmed with flowers and fancy feathers, many of them with crepe facings.

## Tub Skirts for Summer

These skirts are made from the latest materials, such as cotton gabardine, linene, rep, cordalene and piques and show the most amazing pockets, some of them hanging quite loose from the skirt and attached only by straps and buttons.

Prices $1.39, $1.75, $2.00, $2.50, $2.75, $2.98, $3.50, $4.50, $5.00 and $5.90.

## Bathing Suits, Caps and Shoes

All are brand new and up-to-the-minute styles, trimmed with contrasting colors to match the fabrics.

Prices $1.00, $1.50, $2.00, $2.95, $3.95, $5.00 to $7.50. Caps at 25c, 35c, 50c and 75c. Shoes at 25c, 29c and 50c.

# RONAN BROS.

# Like Buying Wheat at $1.25

Buying a suit at our present prices can be compared to buying wheat when it sold at $1.25 a bushel.

Mind you, this is not a cry of "wolf" but a tip from those who are familiar with market conditions—who can see the effect on prices that huge government buying, combined with the tremendous shortage of wool, is bringing about.

## Kuppenheimer Clothes

Today are mighty good buys, either to meet your present clothes needs or to lay away for the future.

# CARR & BULL

200 MAIN STREET ONEONTA, NEW YORK

## SUMMER FOOTWEAR

New but not faddy. Priced right for every purse,

## Black, White or Tan

If you haven't put your feet in a pair, better do it now.

ALWAYS A LITTLE MORE FOR THE MONEY.

## GARDNER & STEVENS, INC.

# The Summer Sizzle

Has no terror for the man who has displayed the wisdom and foresight to invest in a light-weight suit.

**All unnecessary padding, lining and inter-lining is done away with, making the garment as cool and light as possible and no matter how hot it is you'll enjoy cool comfort in one of these lightweights.**

**We invite critical inspection of these two-button sacks and pinch backs in novelty weaves and Palm Beach suits that are distinct innovations in dress.**

**$10.00 to $15.00**

## Frank E. Hone

Windsor Hotel Block

The Home of Good Clothes Next to Trolley Station

# THE WAYNE GARBAGE BAGS

According to the new Garbage Ordinance, all garbage must be drained and wrapped in paper before being placed in cans.

**The Wayne Garbage Bag and Holder makes this easy. The bags are perforated to allow the water to drain out and the metal holder keeps the bag upright.**

| | | |
|---|---|---|
| PRICES | Small Holder | 25c |
| | Small Bags, per package of 33 | 25c |
| | Large Holder | 50c |
| | Large Bags, per package of 33 | 50c |

**The cleanest, easiest and most satisfactory way of handling your garbage.**

## THE ONEONTA PRESS

23 Broad Street Wholesale and Retail Stationers Oneonta, New York

# The Haying Season Is Near, Are You Prepared For It?

**We are agents for the Adriance Mowers, and have them here now. Also a line of Repairs for them. Sections for all kinds of Mowers used in this vicinity and a large assortment of Lawn Mowers from $3.00 up.**

**W. L. Brown Hardware Co., Inc.**


NewspaperARCHIVE®

# Dainty and Cool White Canvas

## Pumps, Oxfords and Shoes

## For All Occasions

## Ralph W. Murdock SHOES

175 Main St. Terms Cash



## Man Made Daylight For Motoring at Night

The question of solving the problem of **getting light enough everywhere and nowhere too much** is met with success in the Werner-Lenz.

Costs nothing to install. You can do the job yourself. Let us show you the goods.

**TOWNSEND'S**
**HARDWARE COMPANY**



## Georgette Crepe Waists

Special assortment of all new models in Flesh, White, Maize..... $5 00

THE CHILDREN'S DEPARTMENT OFFERS:

Muslin Drawers in sizes 1 to 18 years.. ..... 25c and 50c

Muslin Gowns in sizes 6 to 14 years..... 50c and 65c

Little Beauty Waists in sizes 2 to 14 years, special for two days..... ..... 29c

**The Specialty Shop**
ROTE & ROTE
174 Main Street Oneonta, N. Y



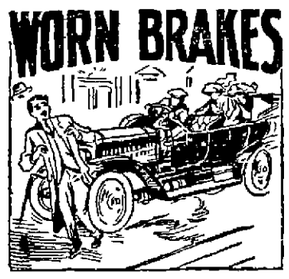


**May cause Bad Accidents—Protect your responsibility with Liability and Property Damage Insurance. Do it before the accident.**

**U. A. FERGUSON**
31 PINE ST. ... PHONE 256-W



## SERVE BY SAVING

Whether or not we are called to man the trenches, to enter the hospital service, to make munitions, to produce food or to perform some other kind of war service, there will still be a duty lying near the hand of every one of us.

We can do a part of our bit by cutting out all waste and saving a part of our income to loan our Government.

**Save to purchase U. S. Government bonds (Liberty Bonds) or deposit your savings in a bank so the bank can buy the bonds.**

**If you have never saved before, now is the time to begin.**

**One Dollar will start an account in our Thrift Department.**

**If you have always been thrifty, now is the time to increase your thrift.**

**WILBER NATIONAL BANK**
ONEONTA, N. Y.


**TEMPERATURE, YESTERDAY.**

8 a. m. - - - - - - - 67
2 p m - - - - - - - 80
8 p m. - - - - - - - 67
Maximum 81 — Minimum 65
Rainfall 03.

### LOCAL MENTION.

—Rev W H Horton of Davenport is announced to preach at the Broad street mission this evening at the usual hour

—O M Cronkite is the new night clerk at the Oneonta hotel, succeeding F L Beach who is with Captain Millard's Field Bakery company

—Some of the boys of the city are using the Normal reservoir as a bathing pool to the great annoyance and inconvenience of the engineer and janitor at the Normal building This water is used in the building and if the practice is not stopped steps will be taken to prosecute offenders The city should however take immediate steps to provide suitable bathing places

## FUND FOR ONEONTA SOLDIERS

**Chamber of Commerce Committee Meets and Outline Program—Solicitors Appointed and Begin Work Today**

The committee appointed by President Charles Smith of the Chamber of Commerce to raise funds as a suitable testimonial to the soldiers of Company G who are soon to leave and also for those who have already gone with Captain Millard in the field bakery service, met in the rooms of the Chamber of Commerce yesterday and outlined a program

The committee is composed of Frank A Hertlief, chairman, Linn L Gardner Charles F Shelland Charles J Beams and Hon Chester A Miller

The committee decided to ask the people of Oneonta and also those in the territory from which any recruits have been received to make a liberal contribution to this worthy cause The committee outlined that there are many comforts that the soldiers can have with a little money and a fund created and properly handled may keep some mother's boy from homesickness and perhaps discontent It was argued at the meeting that other cities and communities are doing this kind of work and surely Oneonta is as patriotic as any city its size in the Empire state

The solicitors will begin their work today No one is obliged to give unless he wants to but can any real American or patriot refuse to give something to those who are fighting our battles in a far off land and where many hearts can be cheered by a slight act on the part of the giver Let's give and give unstintingly

### Enlisting in Depot Unit

Recruiting for the depot unit of Company G was continued last evening at the store of Baker Bros, where a recruiting station was opened for the convenience of applicants Several enlistments were made and appointments made for others who wished to call later Men a little too young and a little too old for other service have been glad of the opportunity to engage for a share of public duty The character of those already accepted is most satisfactory as only men of good character are desired The membership of the new company already contains men from varied walks in life business men, clerks, skilled workmen a clergyman and professional men

Only men are desired who are prevented by good reasons from enlisting in Company G, which should be filled first The age limits are 18 and 45 years except in the case of re enlistments when the latter age may be exceeded Re enlistments are specially desired as men of experience are needed to assist in instruction

The station will be open again this evening at the store 190 Main street and a good number of applicants is looked for

### Meetings Today.

The Loyal Helpers of the Free Baptist church will meet with Mrs Sarah Wells Upper East street Friday afternoon at 2 o clock

### P H C Picnic.

Oneonta circle 248, P H C will hold its annual basket picnic Saturday July 21, at Sherman lake All members desiring to attend please be at the postoffice at 9 o clock Saturday morning Transportation by auto free to all members Everybody bring knife fork spoon, and cup with your basket advt 2t

### House Bargain.

A peach believe me New seven-room house at West End City water bath toilet fine garden Must be sold at once easy terms $1 800 Fred N VanWie, phone 21-J advt 6t

### Attention, Motorists!

Carry a can of 'Cleanzum" in your tool box The best hand soap on the market Only 10c per can at The Francis Motor Sales company, 299 Main street advt 12t

**Maxwell Cars**—We have some new 1917 Maxwell cars at attractive prices, also a few good used cars to suit your pocketbook Arthur M Butts 252-254 Main street advt 2t

### Closing Out Sale.

Bicycle tires at cost for the balance of this week and next Earl V Fritts, 48 Market street advt 4t

1911 Ford touring car for sale Must be sold immediately Low price for quick sale See Collis Washburn phone 360 J and 446-W advt tf

Home-made ice cream will be sold this Friday afternoon by the Ladies' auxiliary to the Y M C A at 336 Main street advt 1t

376 Wright's taxi. advt tf

## GREETPLAYERSGREETED

**BY LARGE AND ENTHUSIASTIC AUDIENCE AT SUMMER CHAUTAUQUA.**

**Joe Mitchell Chapple Here Tonight and Criterion Quartet This Afternoon—Marshman and Adrian Deliver Strong Addresses**

With the Ben Greet Players giving a memorious presentation of As You Like It in the evening to one of the largest audiences of the week Mr Adrian presenting a graphic recital of the Burbank Wonderland, interwoven with stirring appeals for idealizing those who serve mankind and contribute to human advancement rather than those who wage wars, and Prof Marshman in his opening morning lecture flaying effectively those who are constantly asserting It is no use' or It can't be done and appealing strongly for the exercise of all of the inner faculties lest with disuse they depart from us the second day's Chautauqua proved fully as interesting as the first and the ticket holders are congratulating themselves that the week has still in store many good things while anyone of the features of yesterday was worth the cost of the course

Prof Marshman whose subject, Individual and National Indifference" proved pithy of timely observations founded his remarks upon the story of the four men who saw God make the earth The first is reported to have asked 'How did you do it?' and is typical of the scientist What is it for was the query of the second typifying the philosopher The third observed Give it to me' representing those who see in life only an opportunity to get for themselves The fourth is said to have gone out and made one for himself who in the classification represents the practical dealist Prof Marshman would add a fifth class which he regrets to believe is a constantly increasing one—the indifferent and apathetic ones who abandoning all hopes and aspirations, drift along in the path of least resistance and are virtually dead long before the body expires The speaker denounced in unmeasured terms those who attempt to make great gains at this time with the nation in danger declaring such to be the greatest traitors our nation has today He introduced much of the philosophy of life in referring to the apathetic class and observed that it is to be feared that it will require a German invasion of this country to bestir such to respond to the nation's need In closing he used Henry Marshman's poem upon The Conservative as best descriptive of this class Of those who heard him few will fail to be present at his succeeding lectures

### Educator Criticizes Schools

We should cut half of the curriculum from our schools abandoning that which is useless and substituting training that will equip the next generation to assist in giving man dominion over the earth and all that is thereon declared Mr Adrian the afternoon lecturer after a most interesting recital of the accomplishments of Luther Burbank and other men who have added to the serviceability to man of plants and other growths on the earth Our parks should have statues and our school rooms should be adorned with pictures of such men as Fulton Edison and Burbank of men who aid in sustaining life not of warriors who destroy it He declared Dean Bailey of Ithaca to be

(Concluded on Page Eight)

## THE NEGLECTED WIFE

**Ruth Roland in Film Adaptation of Mrs Burnet's Famous Novel**

A brief review of The Neglected Wife the Pathe serial at the Strand today is as follows

Horace Kennedy after rescuing Margaret takes her home in an unconscious condition On recovering she finds herself in his arms and tries to break away Finding that she has lost her handbag, he offers her a check which she foolishly accepts Kennedy's wife finds a manuscript of one of Margaret's stories and is greatly surprised at the title Kennedy takes her out to dine at a swell cafe and here is seen by his old enemy Doyle, who tries in an unusual way to kill him This means publicity through the papers for them both Both begin to receive threatening letters which shows that some one else knows their secret and how to avoid the scandal and keep it from his wife, begins to annoy him See this story and a five reel feature today Tomorrow big double bill William S Hart and Fatty Arbuckle

## "POLLY REDHEAD."

**Ella Hall Plays Dual Role at Happy Hour Today.**

"Polly Redhead," the newest Bluebird photoplay, will constitute the attraction at the Happy Hour today, when Ella Hall will impersonate two little girls so much alike that they are substituted one for the other in a successful effort to straighten out a domestic tangle among representatives of the English nobility

Also a Pison two reel western drama 'The Honor of Men," with Neal Hart

### Bargains in Hay Tools.

One Deering Ideal mower, slightly used at $25 00 One Deering steel rake slightly used will sell at $15 00 Cambridge Sulky Plow, nearly new, $35 00 Mowing machine sections, guards, bolts, rake teeth at Arthur M Butts, 252-254 Main street Oneonta, N Y Advt. 3t.

**For sale at once**— Horseshoeing business at 10 South Main street Morrison & Van Wie Advt. 6t

**One dollar** pays for one dozen fine photographs at the Young studio 192 Main street, Oneonta, N. Y. advt tf

## WOMAN MEETS SHOCKING DEATH

**MRS ARTHUR ARSENIAN OF CARLISLE FALLS FROM PRECIPICE.**

**Husband Loses Footing and Also Falls in Endeavoring to Save Her — He May Recover — Were Taking Pictures from Ledge of Rocks.**

Cobleskill, July 19. — Mrs. Arthur Arsenian of Carlisle is dead and her husband is at the Albany hospital suffering from critical if not fatal injuries sustained when they fell from a ledge of rocks 100 feet high to the bottom of a ravine at Boucks Falls, about four miles from West Fulton, today Mr and Mrs Arsenian, in company with a party of friends, were enjoying a picnic at the falls and the couple were engaged in taking pictures from the ledge of rocks Mr Arsenian noticing that his wife was standing very close to the edge warned her of her danger, only to see her the next moment step backward and plunge over the precipice The husband in a hasty effort to save her lost his footing and he also fell to the bottom of the ravine fully 100 feet below

Two young boys boarders at the Arsenian home witnessed the tragedy and hastened to their rescue The unfortunate man and woman were in the water and the lads managed to keep the heads of the two out of the water until other help arriving they were pulled from the water The woman evidently had struck her head upon the rocks as she sustained a bad cut on the scalp, and while she breathed for about 10 minutes she never regained consciousness Her age was 30 years

Mr Arsenian is doubtless critically injured internally but it is believed that he has a chance of recovery He was taken to the Albany City hospital for carer

## SUICIDES AT COUNTY FARM

**Inmate Makes Rope of Sheets and Hangs Himself in Room.**

Charles Rockenstyre formerly of Chenango county but who for the past few years had been residing in Oneonta until about six weeks ago when he was removed to the county farm for treatment committed suicide in his room there Wednesday night He had been despondent for some time and before his departure from Oneonta attempted to end his life by slashing his wrists with a knife Twice since he reached the county farm he has made unsuccessful attempts but Wednesday night he tore the sheets to his bed into strips and made a rope three or four feet long and tying it to the bars across the window and then about his neck fell over upon the floor He was dead when found early yesterday morning and it is believed that the deed was consummated about 4 o clock

Mr Rockenstyre was 65 years of age and had been in ill health for some time The funeral services will be held on Saturday at 9 o clock from the home of his sister Mrs M S Drumm at 22 State street, the body having been brought to McCrum's undertaking parlors here yesterday

### The Herald Contains Enrollment List

Copies of The Star of July 16 containing the enrollment list of the First district have been at a premium for several days as not a copy can be secured The list was published in yesterday's Herald and copies are now on sale

## BLIND JUSTICE AT THEATRE.

**Outraged Manhood Arrayed Against the Society of Distorted Justice**

With the intensity and force of an unexpected night attack by a foreign enemy Blind Justice the feature Vitagraph offering at the Oneonta theatre today is one of those stories which the screen gives us having a punch that make us remember it for many days to come His wife betrays him and turns him over to the law for a deed of which he is innocent He serves a part of his term and escapes only to be returned to the four barren walls Vengeance permeates every fibre of his being and he returns to vent his spite on those responsible for his broken spirit Does he do so? A soul seared by injustice is apt to do many things and such a story is fully visualized in this great dramatic feature fraught with the most climactic psychology and human interest A Fox comedy that finishes out a very attractive program Admission 10 cents

Saturday afternoon and night Louise Huff and Jack Pickford in 'What Money Can't Buy

### How to Join the Auto Club

If you are a motorist and have not yet joined the Oneonta Automobile club or some other club if you reside elsewhere you are not doing your share to protect mutual interests and assist in making the highways safe for all The dues in the local club are but $3 a year and you are supplied with a road guide worth at least $2 50 Motordom, a monthly publication of interest, a road map of New York state, a radiator emblem and all touring information in the hands of the State and American Automobile associations

You can join very easily Hand the membership fee to one of the officers or a member of the membership committee of the club and sign one of the application blanks which they can provide, and your name will be enrolled The officers are Hon L P Butts president, Hon Charles Smith vice president and H W Lee secretary and treasurer The members of the membership committee are E H. Bull, F J Hubbard George W Rowell, C O. Biederman, C H Dorr We are helping you Help us!

Oneonta Auto club adv 3t

**To Rent** — Three-room apartment with heat lights and fireplace, in new house on Walling avenue. Inquire at 3 Walling avenue or phone 1046-J advt 3t

**Girls Wanted**—Doyle & Smith ad tf


# WAISTS

This has been an unusually busy season in the Waist section A considerable amount of the business has been due to the very excellent range of styles shown. At this particular time we have an even larger and if possible more striking array of styles and fabrics than when the season opened.

In particular, the Lawns, Organdies and Voiles are bound to interest you. Dainty and cool, well tailored and good fitting. Sizes 34 to 46. Prices 75c to $3.50

Waists of Crepe de Chine in white and colors $3.50 to $6.00. The Georgette Crepes, a Waist every woman has admired. A line of plain and embroidered styles, $5.00 to $7.00.

The new style Wash Silks are being shown at $3.00, all sizes. Smart White Wash Silk Waists in all sizes, at $3.00

Main Street **M. GURNEY & SONS, Inc.** Oneonta, N. Y.



## Gifts For Baby

Gifts that the baby can use during baby days and of such lasting silver plate as to be handed down to babies of future generations.

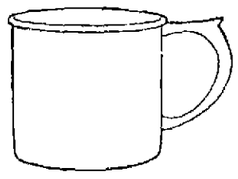

This child's cup has nickle silver base, very heavily silver plated. A handsome cup and very reasonably priced.

**$2.00**

**R. E. Brigham**
JEWELER
141 Main St. Oneonta, N. Y.

The HALLMARK Store



## Maplewood Lunch Sets

Will serve six people—41 pieces to each set, including table cloth, napkins, plates, vegetable dishes, etc.

**25c Per Set**

**Lauren & Rowe**
DISTRIBUTORS EVER-READY PRODUCTS

**BUILDING GOES RIGHT ALONG**

if we furnish the materials. For our deliveries are prompt and the materials are always up to standard, so there is never any delay for any fault of ours. That means economy and lots of it.

**L. P. Butts**
Builders Supplies, Fertilizing Materials Wholesale and Retail.
ONEONTA, ... NEW YORK



## Try Cantaloupe Sundae

ITS DELICIOUS

**BOSTON CANDY KITCHEN**



**PECK'S FLOWERS Of Quality**

We will be glad to fill orders for Geraniums and other plants as fast as possible until our stock is exhausted. Also will give our best attention to filling boxes and vases

**Grove Street Greenhouses**
47 Grove St., Oneonta.
Phone 1047-J C. W. Peck, Prop.

## A Vacation Suggestion

Would you not be greatly inconvenienced if your glasses should break while you are away from the city on your vacation?

Better have us make an extra pair to take with you and so be prepared for emergencies.

Franklin J. Ives
OPTOMETRIST & OPTICIAN
ONEONTA, N. Y.
177 Main Street Phone 707-J



# Silk Petticoats

Regular size Taffeta Petticoats in black, white and plain and changeable coloring. Priced at $3.98 and $5.

Extra size Taffeta Petticoats in black, plain colors and changeable effects; made extra full through the hips. Special value $5.00.

White Wash Petticoats in satin and washable silk, regular sizes only. Priced at $2.98, $3.25, $3.75, $5.

Big Special Sale of Women's and Misses' Coats.

**B. F. Sisson -:- B. F. Sisson**


NEWSPAPERARCHIVE®

**When We Leave Your House.**

You can depend on it that your plumbing is in perfect condition. We give each job our best efforts whether it be the installation of a new noiseless toilet or the repairing of a leaking pipe or joint. When you have a plumbing need call us up. We'll respond promptly and do what is needed in the same way.

**DEMEREE & RILEY**
Phone 33 48 Main Street.



# GROCERY GOODIES

**Luncheon Specials.**

Olive Salad, Olive Butter.

Olives, the Best. Ripe, Stuffed and Plain.

Pickles—sweet, Sour and Mixed.

Preserves, Jellies, Jams.

Peanut Butter.

Potted Meats.

Liver Cheese, Luncheon Loaf, Boiled Ham, Corned Beef, Fresh Sliced Beef, and Minced Ham.

Premier Salad Dressing.

**Summer Beverages.**

Ginger Ale, Birch Beer, Root Beer, Lemon Sour, Grape Juice, Moxie.

**C. E. Canfield**
9-11 Elm Street.
Sanitary Grocery and Meat Market.



**All Outdoors Coaxes, Teases and Invites You to**

# KODAK

Kodak as you go, then let us do your

**Developing AND Printing**

**The CITY DRUG STORE**
E. E. SCATCHARD, Prop.
227 Main St. : Phone 218-J

## It Hurts Us More Than It Does You

if you are not satisfied with your purchase of clothing here. So will you please tell us when anything about our clothing or our service does not please you. We are only human, and mistakes may happen.

But they will never happen twice if you will tell us about them. We do not consider a transaction ended until your satisfaction is assured.

We sell for cash at small profits which means that you pay for your own clothes only, not for those the other fellow neglected to settle for.

**SPENCER'S**
**Busy Clothes Shop**
ONEONTA, N. Y.


## PERSONALS.

Mrs. C. R. Garlick of Colliers was a business caller in Oneonta yesterday.

Miss Gertrude Smith of 237 Chestnut street is spending a week with relatives in Morris.

Mrs. Guy Ralph of Corinth is a guest at the residence of C. J. Westcott, 40 Elm street.

Mr. and Mrs. Willett Nier of Basking Ridge, N. J., are guests of Mrs. C. Gurney and other friends.

Mrs. J. H. Chittenden of Binghamton is visiting Mrs. Sylvester Ford and other relatives of this city.

Mrs. Edward June and son, Floyd, of 1 Academy place, left yesterday for a visit with relatives in Binghamton.

Miss Millie Bell of 18 Walnut street was called yesterday to Windsor to attend the funeral of a friend, Mrs. H. Moseley.

Miss Mila Frasier, who for two weeks had been a guest of Mrs. Elmer E. Palmer at Syracuse, returned home yesterday.

Mrs. A. M. Easton of Kingston, Pa., is the guest of her brother, Rev. B. M. Johns, at the Methodist Episcopal parsonage for a time.

Mrs. John Johnson of Pittston, Pa., who had been visiting her sister, Mrs. B. C. Williams, 403 Main street, returned home Thursday.

Mrs. Mary Pratt of Albany, who had been visiting at Ralph Gardner's, 3 Academy street, left yesterday for a visit with Otego friends.

Mr. and Mrs. H. S. Lewis returned yesterday to their home in Richmondville after a visit with their son, H. A. Lewis, of Central avenue.

Mrs. Ellen Smith and Mrs. D. C. Slater, who had been visiting Mrs. G. V. Swackhammer in this city, returned yesterday to Maryland.

Mrs. James Ingerham and Mrs. Libbie Smith of Unadilla were in Oneonta yesterday on their way home from a visit with friends in Milford.

F. C. Crouch and Esther L. Crouch of Utica are visiting at the home of the former's brother, William Crouch, and also with Mrs. Lulu Walker of this city.

Miss Lillian Armerbaugh of Wilkinsburg, Pa., arrived in the city yesterday and is visiting at the home of her cousin, Mrs. Emma Hague, 9 Brook street.

Mrs. Julia VanWie, who has been spending several months in Binghamton, is spending a few days in this city with her niece, Mrs. Lelia Layman, of 15 Hickory street.

Mrs. Charles Simons and daughters, Ruth and Jane, of Fly Creek, were in Oneonta Thursday to visit relatives for a few days. They were accompanied by Mrs. Emery Potter of West Oneonta.

Miss Lottie Wright, who had been visiting her mother, Mrs. Claude Schermerhorn, 10 State street, left Thursday to visit Mrs. Howard Payne in Bainbridge before returning to her home in Walton.

Dr. and Mrs. R. W. Ford of Otego, accompanied by Mr. and Mrs. R. E. VanCise of New York city, formerly of Otego, leave Otego today for a motoring and camping trip of a week or more about the state.

Rev. Dr. C. M. Olmstead and family of Kingston, Pa., were guests of Rev. and Mrs. B. M. Johns at the Methodist Episcopal parsonage on Wednesday, while en route to South Worcester to visit at the home of his brother.

Mrs. T. W. Strickland and son, Kenneth, of Meridale, were in Oneonta yesterday on their way to VanEtten where they were called by the death of the former's brother-in-law Fred Rogers, formerly an employe of the Delaware and Hudson company at Sidney.

J. Robert Marshall, son of County Clerk and Mrs. R. O. Marshall of this city, returned yesterday from South Waterford, Me., where he had been in camp with Prof. F. G. Sanford for about three weeks. Mondell Butterfield, who is also in the Sanford camp, will remain for some time longer.

Tax Agent Peck of the Delaware and Hudson company, who had been making a tour of the Susquehanna division, returned yesterday to his home in Scranton. Mr. Peck, who had not been in the best of health for some time is fully recovered and is now taking up again the full duties of his office.

Miss Lucille Hale, assistant demonstrator for the Otsego County Home Economics clubs, was the guest Wednesday evening of Miss Elizabeth Curran, 45 Maple street. Yesterday she gave a demonstration before the Home Economics club at Wells Bridge. Today she will be at Rogers Hollow and Saturday at Laurens.

L. D. Goodsell of Knoxville, Pa., who had been the guest of Mrs. J. B. Goodsell in this city, left for home yesterday. Mrs. J. B. Goodsell, who is a teacher in the schools of New York city, leaves tomorrow for Wellsley, Mass., where she will spend the balance of the summer vacation with her sister, Mrs. E. H. Morrell.

Mrs. D. O. Webb and Mrs. E. R. Barnes of Oneonta and Miss Beulah Belhan of Gloversville departed last evening for Washington, D. C., where Lloyd J. Webb and Winton Barnes, sons of the first named ladies, are now stationed as members of the United States Engineer corps. They will be absent for several days.

**Card of Thanks.**

We wish to express our gratitude for the kindness and sympathy shown during the sickness and death of our beloved wife and daughter, also for the beautiful floral tributes received from church societies and the Loyal Order of Moose, and friends and neighbors.

O. L. Dougherty.
Mrs. S. E. Hazelton.

**1914 Ford touring** car for sale. Must be sold immediately. Low price for quick sale. See Collis Washburn, phone 369-J and 446-W. advt tf

**Ira S. Sweet**, practical horsesetter, at the Windsor, Oneonta, August 1, Eagle, Norwich, August 4. Advt. tf

## APPEAL FOR COMPANY G

**Dr. Russell at Request of Chamber Committee Writes Urging Liberal Contributions To Fund for Their Relief.**

At the request of F. A. Herrieff, chairman of the soliciting committee recently appointed by President Smith of the Chamber of Commerce to raise a war relief fund for the assistance of Company G while absent in the service, Dr. J. C. Russell has written the following appeal for a hearty response to the call:

To the Citizens of Oneonta:

The great world war has come home to us at last. Our soldier boys have been mustered into the federal service. Captain Millard's company has already gone to the mobilization camp and Company G will receive orders within the next few days.

These boys in a special sense represent us. They will fight for us, endure many and great privations for us, and if need be, willingly suffer for us. Many of us gladly would march by their side if we could. But our hopes and our prayers will go with them and we want them to know that whether on sea or land, in the home land or on foreign shores, we will have them on our minds and hearts. So there has arisen a spontaneous desire among many of our citizens to provide in some small way at least for their material comfort and welfare while they are at the front and a committee has been appointed to solicit funds for this purpose.

Many of us cannot do much with the multiplicity of demands at the present time and no one will be expected to do a great deal, but most of us will want to do something and it will surely touch a tender spot in the hearts of the boys when they are at the front to know that we at home are solicitious for their welfare.

We bespeak a most hearty reception for the committee.

## FUNERALS.

**Mrs. O. L. Dougherty.**

The funeral services for the late Mrs. O. L. Dougherty were held at the late home, 26 Gilbert street, yesterday afternoon at 2 o'clock. Rev. B. M. Johns, pastor of the Methodist Episcopal church, officiated. He spoke in fitting words of the life of the deceased, of her true Christian virtues and exemplary life. The Loyal Order of Moose, societies of the Methodist church, and friends and neighbors sent floral tributes to show their esteem.

After the services at the house, the body was taken to the Plains cemetery for burial. The bearers were: Fred Prindle, William Bryan, Fred Donohue and Joseph Johnson.

The following friends and relatives were present from out of the city: Mr. and Mrs. Frank Lewis of Bridgeport, Conn.; Mr. and Mrs. Charles Waters of Norwich, Mrs. G. W. Sherman of Lake Como, Pa.; Mrs. T. M. Cross of Crosses, Pa.; Mrs. F. E. Rhubickes, Mrs. A. C. Angle of Angels, Pa.; S. D. Hazelton of Greencrown, Pa.; Mrs. Florence Fowle of Sidney.

**Two Men Enlisted Yesterday.**

Two men enlisted in the army yesterday through the local recruiting station, Glenn P. Layman, hospital corps, of Oneonta, and John H. Gifford, Masonville, in the infantry. They with five others left this morning for Fort Slocum.

Hospital Corps—David A. Russell, Westford, and Joseph Condacuri, Oneonta.

Infantry—William J. Richard, Lewis W. Brooks and Charles Slavin, Oneonta.

**Supper at Elm Park Church Tonight.**

Don't forget to come to the banquet and get your supper before the Chautauqua at the New Elm Park church on Chestnut street this Friday evening, July 20, at Stop 6-A on the trolley. You need us and we need you so come and get some of the good things to eat. Supper will be served promptly at 6 o'clock. Music will be furnished by the Laurens orchestra. All are cordially invited to attend.

**Autumn Lodge Holds Enjoyable Picnic**

The members of the Autumn lodge held a picnic yesterday afternoon with Miss Adah Pomeroy, at her residence on South Side. About 20 ladies were present to enjoy the usual pleasures of a beautiful summer afternoon. A delightful lunch was partaken of in a manner to delight the soul of Hoover, every morsel being destroyed. All reported a "best ever" time.

**Picnic of Protected Home Circle.**

Oneonta circle, No. 218, P. H. C., has arrangements completed for a basket picnic tomorrow at Sherman lake. The members will meet at 9 a. m. in front of the post office, and the trip will be made by auto to the lake, where the day will be pleasantly spent. As the lodge has 350 members, it is expected that with favorable weather there will be a large attendance.

**Cabbage Plants for Sale.**

By the hundred or thousand, 50 cents per hundred, $3 per thousand. Will sell the lot at about sixty thousand at a bargain. George T. Johnston, Walton, N. Y. advt 3t

**Tire-Doh.**

Repairs all punctures, cuts and sand holes permanently. See it demonstrated at The Francis Motor Sales company, 299 Main street. advt 12t

**Hair cutting** is now 35 cents in all union barber shops; also neck shave, 5 cents and mustache trimmed, 5 cents extra, on account of increased cost of all supplies used by barbers. adv 5t

**Those who have discovered** the flavor and quality of Otsego coffee say to their friends: "You must try Otsego." Just convince yourself once—the taste tells. Talk it over with your grocer. advt tf

## MARRIAGES.

**Vandermark-Ingalls.**

On Thursday morning, July 12, at the Methodist parsonage in Tannersville, by the Rev. G. Franklin Snyder, Charles C. Vandermark of Schenevus and Miss Ingalls of Edgewood were united in marriage by the ring service of the Methodist Episcopal church. Mrs. Vandermark is a war bride as her husband is a member of Company G, N. Y. S. Inf. (Separate Company) of Oneonta, and expects to be called to the colors in a very few days and will probably be sent direct to France.—[Stamford Mirror-Recorder.

## DEATHS.

**Peter Butts.**

Menzo Butts departed yesterday, accompanied by his son, Ralph, for Schoharie, where he was called by intelligence of the death of his father, Peter Butts, who left Oneonta about two years ago to reside in Schoharie. The deceased formerly resided on Luther street and is well remembered by numerous residents, especially in that section of the city. Prayer is to be said at Schoharie on Saturday at 12 o'clock and the funeral services will be held at Central Bridge, where he long resided at 2 o'clock the same day.

**Challengers Badly Defeated.**

Harry Lambros and Clyde Bresee, who are much interested in pitching quoits just at present and, it is understood, issued a challenge to any two man team in the city, were defeated Wednesday afternoon by Larrabee and Hennessy, six games out of seven.

**Ice Cream Social at Emmons.**

The Ladies' Aid of the Methodist Episcopal church of Emmons will serve home-made ice cream and cake at the church Friday evening, July 20, from 5 o'clock until all are served. Everybody welcome.

**Change of Residence.**

Fred Cole has moved from 4 Moffatt avenue to 16 West street.

**Tire-Doh.**

Repairs all punctures, cuts and sand holes permanently. See it demonstrated at The Francis Motor Sales company, 299 Main street. advt 12t


# July Clearance Sales

## Of Spring and Summer Garments

We've made such deep cuts into the prices of all Spring Ready-to-Wear that many Garments will find new owners at about half the regular prices. This is a CLEARANCE SALE in fact as well as in name.

Women's and Misses' Tailored Suits, regular value $20 to $35. Sale Prices . . **$9.90 to $14.75**

Women's and Misses' Spring Coats, regular value $10 to $25. Sale Prices. . **$3.98 to $12.50**

**SILK GLOVES.**

Women's two-clasp Silk Gloves in white, black gray and navy, with self and contrasting embroidery, **59c, 75c, 85c, $1.25**

Women's 16-button Silk Gloves in white, self embroidery . . . . . **79c, $1.00 and $1.25**

**PHOENIX SILK HOSE.**

For soft, lustrous beauty and perfect shapeliness buy this nationally famous brand.

Women's Silk Hose, black, white and colors . . . . . **80c, $1.10 and $1.25**

Women's Lisle Hose . . . **45c**

Men's Silk Hose . . . . . **55c**

**WAISTS.**

**That appeal to every Woman.**

You cannot have too many Waists in your wardrobe for the sumer and any woman will be proud to possess one of these beautiful models in Crepe de Chine, Georgette Crepe and Novelty Silks at . . . . . **$1.98, $2.98 and $4.98**

Cotton Waists, special at . . . . . **79c, 98c and $1.98**

Smocks . . . . **$1.39 and $2.98**

**SKIRTS.**

**In Washable Fabrics.**

We are showing a wide range of handsome models in Pique, Gabardine, Fancy or Striped Sport Fabrics at **$1.19 to $5.90**

**GIRLS' DRESSES.**

Here is a superb showing of Girls' Dresses in sizes from 6 to 14 years, of Gingham, Chambray or Repp all new in style and all most reasonable in price . . . . . **98c, $1.25, $1.50, $2.50**

**BATHING SUITS.**

Misses' and Women's Bathing Suits, Jersey knit in blue or black . . **$1.25, $1.98 and $3.98**

Children's Bathing Suits . . . . . **$1.39 and $2.50**

**CAMISOLES.**

Camisoles of glove silk, in flesh color, daintily trimmed with laces and ribbon $1.25 value for . . . . . **98c**

# M. E. WILDER & SON



**VANWIE'S USED CAR**
# BARGAINS

| | |
|---|---|
| Overland Touring, 5-Pass. - - | $275 |
| Metz Roadster - - - - | 300 |
| Pullman Speedster - - - | 350 |
| Studebaker, 7-Pass., starter, electric lights - | 450 |
| Cole, 5-Pass., electric lights and starter | 450 |
| Reo, 5-Pass. - - - - - | 450 |
| Maxwell, 5-Pass., electric lights and starter | 450 |
| Patterson, 5-Pass., electric lights and starter | 550 |
| Mitchell, 5-Pass., refinished - - | 550 |
| Chase three-quarter ton truck - - | 250 |

**ALL FINE BARGAINS, EASY TERMS**

**Grant 6--Cole 8--Velie 6**
ASK FOR DEMONSTRATION

**Goodyear Service Station**
**Complete line Automobile Accessories**
**Kelley Springfield Tires**

**Fred N. Van Wie**
VanWie Block -:- Phone 21-J -:- Dietz Street



**FOR SALE**

**Sand, Gravel and Top-Soil**

**1,000 Loads of Gravel FREE!**

**Walling Land Co.**



**THE MAJOR'S INN**
GILBERTSVILLE, N. Y.

Modern and unique in all its appointments. A nice run from Oneonta with a real broiled chicken dinner at the end of your trip. It will pay you to come and see our new living room just completed, designed for general recreation, music, dancing, lounging and reading.

Tennis, Canoeing, Motor Boating and Fishing for amusements; American Plan; Write for booklet and further information.

Willis A. Smith, Manager

The Very Newest Designs in

**SILVER**

Of Such Known Reliability as Gorhams & Alvins

**Jennings & Bates**
BROAD STREET JEWELERS



FRESH TODAY
**Marshmallows**
Covered with Rich Chocolate Coating
See Our Display at 40c a Pound
At LASKARIS' . . 190 Main Street

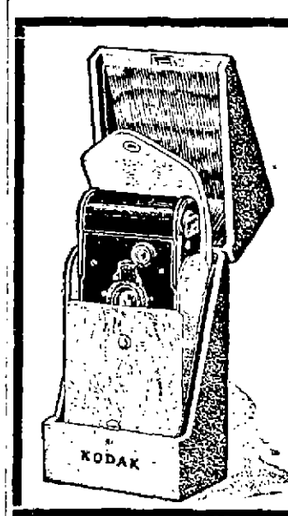


**For Your Soldier or Sailor Boy,**
— a —
**Vest Pocket Autographic Kodak**
PRICE, $6.00.

So small that he can wear it; so photographically fit that good pictures follow as a matter of course.

Its presence in his kit means relief from the monotony of camp life; and the pictures he will send you will be even better than letters.

**George Reynolds & Son**
"THE KODAK STORE"

**DERMA-VIVA**
**WHITENS THE SKIN**

at once or your money back. Is absolutely invisible. Red, Brown or Dark Face, Neck, Arms or Hands made a beautiful white at once. When entertaining or being entertained you will find exquisite satisfaction in having your skin so beautiful. Accept no substitute.

Try Derma-Viva Rouge, purely vegetable, in mirrored box.

**Sold at Slade's Drug Store**



**For the best Baked Bread in the city. For Wedding Cakes nicely ornamented and for all other occasions, call at**

**NYE'S BAKERY**
34 CHESTNUT STREET PHONE 355


If You Are Particular About Your **Printing** Bring your Orders to the Herald Shop

NewspaperARCHIVE®
NewspaperARCHIVE®

# Classified Advertisements

## ONE CENT A WORD

Classified advertisements will be inserted at the uniform price of one cent per word for first insertion. Subsequent insertions one-half cent per word. No advertisement less than 15 cents for first insertion and 7½ cents each subsequent insertion.

**STAR WANTS**

Put advertisers in touch with more than 80,000 readers daily.

**USE THE TELEPHONE**

AND YOUR ORDERS WILL RECEIVE THE SAME ACCURATE ATTENTION AS IF YOU CALLED IN PERSON.

Call 216 and please state definitely how long you wish advertisements inserted.

Advertisements ordered published until forbid are accepted with the understanding that they will be published until a written notice to stop is received at The Star office.

### TO RENT.

**TO RENT**—Half of double house. Inquire of D. A. Smith, 237 Chestnut street. Phone 227-J.

**TO RENT**—Eight room house at 134 River street, eight room house at 39 Miller street. Louis M. Baker.

**TO RENT**—House on Rose avenue. A. J. Sickler.

**TO RENT**—Four rooms, front flat, bath and range $13.00. Flat, bath and range, $11.50. Small flat, $6.50. Flats Main street, $10.00 and $13.00. Keenan & Wells.

**FOR RENT**—Eight room flat at 21 South Main street. Suitable for roomers or boarders. Inquire at 25 South Main street.

**JOB PRINTING OFFICE**—To rent or for sale, consisting of three job presses, paper cutter and latest type faces. Electric power. Will rent at reasonable monthly rate, with option to purchase. No boozer need apply. A. L. Levey, 234 Main street, Oneonta, N. Y.

**TO RENT**—Furnished room with board for gentleman. Phone 810-W.

**FOR RENT**—37 Grand street, new front flat, all improvements, two flights up. $10. Inquire Boston store, 144 Main street.

**FLAT TO RENT**—38 East street. Phone 402.

**BARN TO RENT**—For automobile. Inquire at 29 Church street.

**TO RENT**—19 Valleyview street, upper flat, $10.00, lower flat $12.00, or both at a discount. Good home for someone. Bard, 8 Broad street.

**TO RENT**—Part of double house at 41 Grand. Inquire at 39 Grand street.

**TO RENT**—Five rooms, henhouse, garden and barn, 117 Elm street, $8.00 per month. Inquire forenoons.

**TO RENT**—Five nice rooms, large garden partly made, on Miller street. Inquire at 44 River street. Phone 660-J.

**TO RENT**—After July 1, seven-room flat, third floor, over Shearer's music store; also offices and rooms on second floor at once. References required. Dr. D. Baldwin, 57 Dietz street.

**FOR RENT**—Eleven room house at 3 Lawn avenue. Inquire of Mrs. Alexander, Phone 492-J.

**FOR RENT**—Immediately, six room cottage with garden and henhouse, $8.00 per month. Inquire at 89 Elm street.

**TO RENT**—Five room, upper flat, 34 Gilbert street, $8.00 Bard, 8 Broad street.

**TO RENT**—Six room apartment, rent reasonable. Phone 883-W.

**TO RENT**—Six room house, Park street, East End, bath, $13. Bard, 8 Broad street.

**TO RENT**—House 79 Main street, modern improvements, rent reasonable. Inquire Mrs. L. E. Vosburg, 81 Main street.

**TO RENT**—House with improvements. Fred M. Baker.

**TO RENT**—House at 15 Rose avenue. Inquire of W. D. Goodrich, 17 Rose avenue.

**FOR RENT**—One-half of double house on Valleyview street. Seven rooms with improvements. Inquire A. H. Murdock.

**FOUR ROOM FLAT**—Rent reasonable. Phone 863-W.

**TO RENT**—House 57 Gilbert street, hot and cold water, electric lights and bath. Inquire of F. H. Bouton, 132 East street.

**TO RENT**—Upper flat to small family, 15 Pearl street. Inquire on premises.

**TO RENT**—Desirable property, centrally located on Main street. Inquire L. L. Gardner, 10 Otsego street.

**TO RENT**—Nine room house with modern improvements, at 5 Youngman avenue. Inquire on premises after 6 p. m.

**TO RENT**—Half house at 6 Park street (East End), six rooms and bath, $13.00. Bard, 8 Broad street.

### FOR SALE.

**FOR SALE**—Twenty thousand rutabaga plants. W. J. English, 32 River street.

**FOR SALE**—Two ton White truck with seats for 25. Freight body, in fine condition, price $500. Dan Sherman, Davenport Center, N. Y.

**FOR SALE**—I have 300 pounds of pure Paris green in one pound packages at 60 cents per pound, delivered in five pound lots. Fred E. Tice, Maryland, N. Y.

**FOR SALE**—Indian motorcycle. Low price if sold for cash. Reason for selling, owner leaving for war. K. E. Grant, 275 Chestnut street.

**FOR SALE** — One hundred twenty acre river farm, located on state road near large village. Fine set of buildings. One of the most desirable farms in central New York. Price right. Terms easy. With or without personal property. W. N. Chase, Portlandville, N. Y.

**FOR SALE**—One half acre of land, house, barn and henhouse, lots of fruit. Leaving town soon. Henry Bruce, phone 127-W.

**FOR SALE**—Black mare, fine driver, works single or double. Phone Tyler's store or write Mary L. Nash, Westford, N. Y.

**FOR SALE**—One two-year-old colt, one four-year-old Chestnut horse. Another older horse, weight 1,200. Also one 1917 Ford car. R. H. Sturgess, Kortright, N. Y.

**FOR SALE**—A nearly new cedar rowboat with four oars. Will be sold for two-thirds value. John Graney. Phone 856-J.

**FOR SALE**—Farm 175 acres. Will sell or exchange for city property at bargain. Inquire H. W. Hyland, Boston store, 144 Main street, Oneonta, N. Y.

## ONE CENT A WORD

**FOR SALE**—A gas range. Inquire at 9 West street.

**FOR SALE CHEAP**—Mowing machine and single harness. 138 East street.

**FOR SALE CHEAP**—Lawn mower, electric portable lamp. Address C. N. W., care Star.

**FOR SALE**—A nice 13 model, Buick car, with engine in good shape and all new tires, for sale cheap. For particulars, P. O. box No. 85, Oneonta, N. Y.

**FOR SALE**—All the 1917 hay crop, on the George Thomas farm, town of Otego, last year's crop about 40 tons. Price $125.00. Dr. F. L. Winsor, Laurens, N. Y.

**FOR SALE**—Buick, four-cylinder touring car, model D-4-35, 1917 model, Delco ignition and lighting system. Been run less than 300 miles. Demonstration given. Elk bottling works, Delhi, N. Y., E. R. Shoemaker.

**FOR SALE**—Willys-Knight model 84-B, brand new, $950. A. H. Todd & Son, Fleischmanns, N. Y.

**FOR SALE**—Three horse power gasoline engine, nearly new, sand elevator and screens. Walling Land Co., Inc.

**FOR SALE OR RENT**—House 415 Main. Inquire 415 Main street.

**FOR SALE**—A Smith Premier typewriter in good condition. Very cheap. Phone 148-M.

**FOR SALE**—24 Riverview avenue, house equipped with furnace, range, toilets and stationary tubs. Commodious barn. Price $1,800. George L. Bockes, attorney.

**FOR SALE**—Complete Dictaphone outfit used but a short time. Inquire at Star office.

**FOR SALE**—Cheap. Twenty-foot motor boat in excellent condition. S. R. Dibble, Oneonta garage.

**FOR SALE**—At Index, house, barn, saloon, which is doing business now, and four acres of land. Inquire Fred Constable, Cooperstown.

**SLATE ROOF**—Costs the same or less than shingles. Investigate. Van Woert & Thayer. Phone 598-J.

**FOR SALE**—New house, all improvements, Brook street, $2,600. Fine new house, Spruce street, all improvements, electric lights, furnace, hard wood trim, large lot, $3,400. Dandy place. Chestnut street, improvements, $2,700. New house and henhouses and five acres land, near Oneonta, a bargain if sold at once. Dandy new house centrally located, all modern improvements, a big bargain, $3,400. Phone 21-J. Fred N. VanWie, 14 Dietz street.

**FOR SALE**—Two family house, Valley View street, $1,500. Two family house Main street, $4,100. Two family house High street, $3,600. Seven room house with all modern improvements Tilton avenue $3,500. Seven room house with all modern improvements Ford avenue, $3,600. Nearly new eight room house with extra lot near Normal school, $1,700. House with good barn, extra lot, Center street, $1,700. Extra large nice house on Maple street. Charles N. Murdock, 7 Ford avenue, Oneonta, N. Y. Phone 7-R.

**FOR SALE**—At a bargain price. Concord rubber tired wagon, acetylene gas plant, including pipes and fixtures. L. C. Colburn, Milford N. Y.

**FARMS**—For sale or exchange. All sizes, from a few acres up to 350 acres. Some of the best dairy farms in Otsego, Delaware and Chenango counties. All kinds of poultry and truck gardening places. Charles N. Murdock, 7 Ford avenue, Oneonta, N. Y.

**FOR SALE OR RENT**—House at 22 Grand street. J. A. Dewar.

### LOST AND FOUND.

**LOST**—A gold, closed faced Waltham watch with fob. Reward if returned to Star office.

**LOST**—Saturday between Walling avenue and East End, rubber cape. Leave at post office or phone 508-J.

**LOST**—Thursday afternoon on trolley car leaving East End at 4:30, a small black change purse containing $7.00. Finder please phone 695-W.

**LOST**—Between Academy and Fonda avenue, a gold sparrow breast pin. Finder please return to Star office.

**FOUND**—A sum of money. Owner can have same by paying for advertisement and calling at Mrs. Jessie Van Derhule's, between 5 and 7 p. m.

**FOUND**—An auto mountable rim. Owner can have by paying for advertisement and calling at Frank D. Miller's office, 184 Main.

**LOST**—Black bill fold containing two registration cards. Finder please return to Star office.

**LOST**—Between High street and telephone office, pink cameo ring. Finder leave at Peru's lunch room. Reward.

**FIFTY DOLLARS REWARD**—For bay mare, seven years old, 900 pounds, one white leg behind, star on head and No. 5 brand on hip. Also black, six year old mare, 1,200 pounds. Both in good condition. Strayed or stolen from Afton Tuesday night, June 26. Notify H. W. Sheldon, Oneonta, N. Y.

### SUMMER CAMPS.

**CAMP FOR RENT**—During month of August, on Schuyler lake, garage and boat. Wm. B. Mason, Star office.

**CAMP LOT FOR SALE**—At Goodyear lake. Inquire of J. N. Holmes, 38 Maple street.

### FURNISHED ROOMS.

**FURNISHED ROOMS**—All improvements, use of phone. Phone 1088-J.

**TO RENT**—Furnished rooms, all improvements. References required. Inquire at 315 Main street.

**TO RENT**—Furnished room for two or three gentlemen. Inquire 256 Main. Ring first bell.

**FURNISHED ROOMS**—Two front rooms, one single room, bedroom. 17 Division street. Mrs. L. Lull.

### STORAGE.

**CLEAN, DRY STORAGE TO RENT**—A. H. Murdock, Market street.

**STORAGE**—Dry, clean storage for household goods at reasonable rates. H. W. Lee, Star office.

### BOARDERS WANTED.

**ROOM AND BOARD**—5 High street.

**BOARDERS WANTED** — All privileges and use of phone, 47 Clinton street. Phone 779-J2.

**WANTED**—Boarders. At 6 High street.

### LOANS.

**MONEY TO LOAN**—On improved city real estate. Inquire of Owen C. Becker.

**LOANS MADE** on good security. Levey, 234 Main street.

## ONE CENT A WORD

### HELP WANTED.

**WANTED**—Competent girl for general housework in small family. Apply at 23 Elm street.

**WANTED**—A first class man to work as clerk in grocery store. L. Palmer 123 Main street.

**WANTED**—A steady and reliable man. Apply at Bauer Chemical company, East End.

**WANTED AT ONCE**—Male office man who can or will learn to keep set of books. State wages wanted and give reference. Address 29, care Star.

**WANTED**—Bark peelers. S. L. Huntington, Oneonta, or Murray Bostwick, Cooperstown Junction.

**WANTED**—Man to work on farm. Inquire of W. R. Saxton, 23 Elm street.

**WANTED**—Experienced cook. Hotel De-Cumber, Sidney, N. Y.

**WANTED**—Bell boy at once. Hotel Oneonta.

**LABORERS WANTED**—Wages, $2.75 per day; also men to cut trestle timber and make small ties by day or contract. Apply Porter Brothers, Worcester, N. Y.

**WANTED**—Experienced weavers and learners. The Paragon Silk Co.

**WANTED**—A good man in haying. Good wages. F. W. Hanford, East Meredith.

**CROCHTERS**, experienced on infants' sacques, ladies' dressing sacques. Good pay, steady work. Simon Ascher & Co., Glendale, L. I.

**WANTED**—Dining room girl and chambermaid combined, at the Wilson house.

**WANTED**—Six men to work nights. Inquire International Milk company, Cooperstown, N. Y.

**WANTED**—Log cutters and teamsters. Inquire Rous Bros., North Franklin.

### WORK WANTED.

**COMPETENT COOK**—Wants position. Address X. R. C., care Star.

**WANTED**—Washings, 411 Main street. Satisfaction guaranteed.

**SHOES REPAIRED**—In first class manner at reasonable prices, work done promptly. Try us. 344 Main street. No repairing done Saturdays.

**WANTED**—Pictures to frame. Ward's Art Shop, 149 Main street.

**LACE CURTAINS LAUNDERED**—92 Center street. Mrs. H. Kenyon. Phone 1024-W2.

**WORK WANTED**—Phone 801-W—Robles, the painter, for painting and papering.

**WANTED**—Sewing to do at home. Children's clothing a specialty. 27 Columbia street.

### MISCELLANEOUS.

**WANTED**—To buy a house of six or eight rooms in good locality. Address GX, care Star.

**OLD FALSE TEETH WANTED** — Don't matter if broken. I pay $2.00 to $15 per set. Send by parcel post and receive check by return mail. L. Mazer, 2007 South Fifth street, Philadelphia, Pa.

**WANTED**—Poultry of all kinds, highest prices, express paid. A. Elgen, Sharon Springs, N. Y.

**WANTED**—Tires and tubes, hot water bottles and rubber footwear to vulcanize. W. S. Foord, 46 Main street.

**WILL PAY** 10 cents a load for ashes delivered to 94 River street.

### ROOMERS WANTED.

**ROOMERS WANTED** — 16 Washington street. Gentlemen preferred.

### Dreams May Come True

If you have been dreaming of a home of your own consult us about it. We can still build economically in spite of high prices and give easy terms.

### Profit To the Dogs

When it comes to building is the way we feel about it just now. We prefer to keep active. We like to see Oneonta grow and we stand ready to do our part.

### Faith In West End Property

We are not giving away building lots or offering big discounts to sell, but we are giving the easiest kind of easy terms to reliable buyers. Our slogan is still "Own Your Lot and we will build and finance your home." In fact see us about any kind of a real estate deal, buy or sell, fire or automobile insurance at 246 Main St.

**CEPERLEY & MORGAN**
**READ ESTATE COMPANY, INC.**
Handlers of Real Estate and Fire Insurance
Fairchild Block Phone 653


**NOTICE TO CREDITORS.**

Pursuant to an order of Shirley L. Huntington, surrogate of the county of Otsego, notice is hereby given, according to law, to all persons having claims against the estate of Edgar Fuller, deceased, late of the town of Laurens, in said county, that they are required to exhibit the same, with vouchers thereof, to the undersigned executrix of the last will and testament of the said deceased, at the office of Franklin C. Keyes, in the village of Laurens, in said county, on or before the 17th day of August, next.

Dated, February 8, 1917.
FANIA A. JONES MALLORY, Executrix.

Franklin C. Keyes,
Attorney for Executrix,
Laurens, N. Y.


# Big Bargains in Farms and City Property

## IF YOU CAN'T GO TO WAR, BUY A FARM

Fine home and large lot near Normal school will pay for itself. Price ........................$1200

127-acre valley farm, state road, good buildings, stock and tools. Price........................$4500

330-acre valley farm, one-half mile off state road, fine buildings, running water, 100 acres bottom land, will carry 100 head stock.Price ..............$11000

178-acre farm, one-half mile off main road, good buildings, running water, including farm tools. Cash payment $500 ........................$2700

85-acre farm, state road, combination poultry and dairy, fine house and barn, team horses, five cows, hens, crops and tools. $1,000 cash payment ..$3500

107-acre valley farm, state road, running water, good buildings, near high school, river bottom land, stock and tools, 35 acres crops, a big bargain for quick sale.

60-acre valley farm on trolley, 1½ miles from large town, fine buildings, running water; price $5800

248-acre farm for sale to close an estate, magnificent buildings, splendid appointments throughout, big money maker, carry 75 head stock. Price ..$10500

37½-acre farm, one mile from this city, 125 fruit trees, fine buildings, running water, all improvements in house. Price........................$5500

100-acre farm, one mile off state road, fair buildings, 1½ miles from railroad station, stores, etc. Easy terms ........................$1300

140-acre farm, five miles from this city, large basement barn in fine shape, fair house and other outbuildings. Easy terms. Price ..............$1700

House and lot in this city to exchange for a farm well located.

**Campbell Brothers, 69 Spruce Phones 226-J 525-M 10 Grand**


# MEN LIABLE TO DRAFT

**LIST OF AVAILABLE MEN IN SECOND DISTRICT OF OTSEGO.**

**Number of Men in District 1,501—Board Completes Its Work—Offices in the County Court House.**

The exemption board of the second district of Otsego, composed of Russell Warren of Cooperstown, chairman, George J. Brockway of Richfield Springs, clerk, and Dr. H. V. Frink of Richfield Springs, physician, has completed the numbering of the men in that district liable to draft. There are 1,501 men upon the list and the number assigned to each man is as follows:

1 Jackson, Jehiel, RD 5, Cooperstown.
2 Bower, Edwin Nelson, RD 5, Same.
3 Wicks, Fay Delevan, RD 5, Same.
4 Risedorph, Roy, RD 5, Same.
5 Smith, James, RD 2. Same.
6 Stevens, Clarence, Cooperstown.
7 Logar, Paul, RD 1, Cherry Valley.
8 Yerdon, Frank Sanford, RD1 .Same
9 Harbison, Wm. Oliver, RD1, Same.
10 Tuller, Wm. Rufus, RD 1, Same.
11 Spencer, Milton Thos., RD 5, Cooperstown.
12 Alpaugh, Milton Thos. RD 5. Same.
13 Rathbun, Chas. Edw., RD1, Cherry Valley.
14 Harbison, Robt. Jas. RD 1. Same.
15 Van Patten, Guy William, RD 5, Cooperstown.
16 Merritt, Nathan, RD 5, Same.
17 Stannard, Herbert S, RD 1. Same.
18 Diamond, Dewitt, RD 1, Cherry Valley.
19 Cunningham, Howard Livingston, RD 5, Cooperstown.
20 Watson, Eugene, RD 1, Cherry Valley,
21 Parshall, Harry L., RD 5, Cooperstown.
22 Meade, Chester F. RD 5, Same.
23 Shepard, Ford W. Burlington.
24 Watson, John H. Same.
25 Gould, Jessie James. Same.
26 Stone, William E., RD 2, Hartwick.
27 Harrington, David R. Burlington.
28 Winters, Andrew David, Burlington.
29 Scott, George Rea, Burlington.
30 Hill, Ray Cassion, Burlington.
31 Robinson, Wallace R., Burlington.
32 Fisk, Floyd Henry, Burlington.
33 Harrington, Carl Lester, same.
34 Hull, Carl Andy, Burlington.
35 Bouman, Abram, Burlington.
36 Bolton, Harold David, Burlington.
37 Bailey, Sidney Dewain, Burlington.
38 Bennett Ford Erwin, Burlington.
39 Davis, William Howard, Burlington.
40 Bennett, David Hill, Burlington.
41 Bennett, Jay Vernon, Burlington.
42 Telfer, Henry Ray, Burlington.
43 Hammond, Wm. Horace, Same.
44 Winters, Arthur Marion, Burlington.
45 Shepard, Smith Jarred, Burlington.
46 Kubeck, John, Burlington.
47 Murdock, Charles Arthur, same.
48 Tremlett, Wm. Lewis, same.
49 Green, Wm. Rossa, Burlington.
50 Talbot, Jacob Melvin, Burlington.
51 Jenks, Ben, Burlington.
52 Bain, Charles, Burlington.
53 Bissell, Harry Fred, Burlington.
54 Holdredge, Adrian Artemas, same.
55 Holl, Milton Earl, Burlington.
56 Benjamin, Percy Wm. Burlington.
57 Slater, Edgar Anthony, West Burlington.
58 Shillieto, Wm. J. Burlington
59 Stickles, Emory Harold, same.
60 Donnelly, Wm. Raymond, same.
61 Loomis, Lebbeus Milo, Burlington.
62 Bennington, Wm. Van Ness, Burlington.
63 Johnson, Elliott Walling, same
64 Francher, George Earl, Burlington.
65 Donnelly, John Joseph, Burlington.
66 Wrench, Ward. Burlington.
67 Benjamin, Murry Charles, same.
68 Foote, John Curtis, Burlington.
69 Milbert, Ray Harrison, same.
70 Tremlett, Stephen F., Burlington.
71 Lewis, Charles Emry, Burlington.
72 Griffith, William Lee, Burlington Flats.
73 Sitts, Eddie Peter, same.
74 Dutton, Vaughn W. same.
75 Griffith, Glenn S., same.
76 Sponable, Earl L., same.
77 Brown, Lewis Sarle, same.
78 Gardner, D. Thorne, West Burlington.
79 Parker, Maurice G., same.
80 Winters, James William, Burlington Flats.
81 Talbot, Paul L., same.
82 Keysor, Charles H., same.
83 Cole, Adrian S., same.
84 Howard, Lynn Eugene, same.
85 Howard, Loyd Bennett, same.
86 Mayne, Adelbert A., same.
87 Sprague, Asa W., same.
88 Arnold, Lysle M., same
89 Washbun, George A., same.
90 Horan, John J., same.
91 Day, Claude H., same.
92 Bolton, Adrian S., same.
93 Bolton, Harry E., same.
94 Dye, Clarence V., same.
95 Cole, Fred Burr, Cherry Valley.
96 Steenburg, Jesse, same.
97 Eggleston, Vivan Mekell, same.
98 Nanney, William Rees, same.
99 Steenburg, Calvin, same.
100 Wales, Harris Millard, same.
101 Buel, Edward Alger, same.
102 Mecio, Tony Ino, same.
103 Colton, Robert Nathaniel, same.
104 Sawyer, Harry Roseboom, same.
105 Brien, Robert Wales, same.
106 Neale, Roy L. same.
107 Flanagan, Daniel Francis, Vesper.
108 Foland, John Marsh, Cherry Valley.
109 Cook, Edward Elwood, same.
110 Behlen, Harry John, same.
111 Van Derwerker, Mathias, same.
112 Gordon, Robert, same.
113 Launsbach, Frederick W., same.
114 Mickle, Floyd, same.
115 Wightman, Guy J., same.
116 Moore, Frank Augustus, same.
117 Ward, Jacob A., same.
118 Austin, George Thomas, same.
119 Wohlgemuth, Foster J., same.
120 Dives, Willis F., same.
121 Whitbeck, Clarence, same.
122 Walker, John A., Salt Springville.
123 Robinson, Raymond D., Cherry Valley.
124 Mower, Raymond D., Canajoharie.
125 Brown, Theodore Alvin, Cherry Valley.
126 Allter, Seward W., same.
127 Horman, Duane, same.
128 Briuger, Leonard William, same.
129 Gallt, Jr., Charles, same.
130 Butler, John F., same.
131 Neal, Ernest Harris, same.
132 White, DeForest Allen, Canajoharie.
133 Davis, Almarin J., Cherry Valley.
134 Winslow, Paul Clark, same.
135 Yerdon, Glenn Edward, same.
136 Cummings, Marvin W., same.
137 Dakin, Herbert Leonard, same.
138 Madison, William S., same.
139 Matthews, Henry Elmer, Canajoharie, RD.
140 Tucker, Walter Ezra, Canajoharie.
141 Allen, Frank George, Cherry Valley.
142 Austin, Francis J. same.
143 Fox, Leland Wales, same.
144 Walton, Myron Hilsinger, same.
145 Vogellen, Leo Jacob, same
146 Huddleston, William George, same.
147 Lancker, Raymond William, same.
148 Hill, Thomas, same.
149 Fonda, Edward Christopher, same.
150 Becker, Clinton John, same.
151 Morton, Lawyer, same.
152 Sherman, John Ray, same.
153 Franch, Milton Humphrey, 2nd, Cherry Valley.
154 Gavin, William Robert, same.
155 Decker, Fred, same.
156 Lockwood, Chester Arthur, same.
157 Hardendorf, Smith Brown, same.
158 Snyder, Earl Wardell, same.
159 Nelson, Clifford Walrath, same.
160 Miller, Fenton, Salt Springville.
161 Simmons, Harold, Cherry Valley.
162 O'Hare, John Joseph, same.
163 Lehman, Everett, same.
164 Baxter, Benn, same.
165 Phelon, Edward Kin, same.
166 Winne, Adolphus James, same.
167 Winne, Lewis Finchout, same.
168 Hawver, Emory J. same.
169 Steenburgh, Arthur, same.
170 Dobson, Charles Roe, same.
171 Morton, Howard, same.
172 Thompson, Oren Jason, same.
173 Lehman, Lester J., same.
174 Ough, Webster, same
175 Hone, Jacob Lester, same.
176 Getman, Harry, same.
177 Carey, Norman John, same.
178 Hall, Thomas Charles, same.
179 Spencer, Carl, same.
180 Giles, Merritt Sanford, same.
181 Winslow, Alfred Charles, same.
182 Van Alstine, Jay Elias, same.
183 Stiles, Clifford, same.
184 Ough, Homer L., same.
185 Grantier, John Bert, same.
186 Monahan, Patrick Joseph, same.
187 Delaney, Patrick John, same.
188 Ullman, Rex A., same.
189 Allon, Will, RD 2, Worcester.
190 Pickett, Herbert E. Worcester, RD.
191 Rury, William, East Worcester.
192 Rury, Harry, same.
193 Clark, Ray Dewain, RD 2, Worcester.
194 Crandall, Levi Charles, same.
195 Van Voorhis, Lloyd Quincy, same.
196 Hoke, Arthur Leigh, RD 1, East Worcester.
197 Chaffer, Richard Henry, RD Worcester.
198 Barnes, William Henry, RD 1, East Worcester.
199 Wright, William Wallace, same.
200 Pitts, Ray Dann, RD 2, Worcester.
201 Fancher, Frederick H., same.
202 Francis, Carl, RD, East Worcester.
203 Hicks, Howard Covey, RD 1, East Worcester.
204 Mattice, Floyd Conrad, RD 2, Worcester.
205 Millias, Otho Jeremiah, RD Worcester.
206 Fosgate, William Joseph, RD 2, Worcester.
207 Barton, Fred Earl, RD, Worcester.
208 Mesenger, Chester Gay, RD 2, Worcester.
209 Coger, William, same.
210 Conell, William Earl, same.
211 Cross, Fern Wm., same.
212 Chamberlain, Earl, RD 1, East Worcester.
213 Sagro, Andrew, same.
214 Castile, Antonio, same.
215 Ackerman, J. Pierson, Edmeston.
216 Thurston, Bert, Edmeston.
217 Robertson, Clarence, Edmeston.
218 Palmer, Dorr Leslie, Edmeston.
219 Lougn, Roger Robert, Edmeston.
220 Cooke, Dorr Stanley, Edmeston.
221 Brown, Charles Austin, Edmeston.
222 Welch, Sidney Fay, Edmeston.
223 Huestis, Lynn Calvin, Edmeston.
224 Peet, Glenn Dixson, Edmeston.
225 Phillips, Merle Martin, Edmeston.
226 Hopkins, Harold Chauncey, same.
227 Burlison, Leland, Edmeston.
228 Chase, Herbert Lee, Edmeston.
229 Sitts, Zellie Bernie, Edmeston.
230 Carleton, Glenn L., Edmeston.
231 Hickling, Dorr Franklin, same.
232 Woodcock, Grover Cleveland, same.
233 Schworm, Harry J., Edmeston.
234 Jones, Thomas Hickling, same.
235 Mumbulo, Fred Wildred, same.
236 Edson, Roy Patterson, Edmeston.
237 Kelty, Merton, Edmeston.
238 Card, Jesse, Edmeston.
239 Coy, Richard Vaughn, Edmeston.
240 Peet, Dean Russell, Edmeston.
241 Rood, Elbert Aaron, Edmeston.
242 Dutton, William Henry, Edmeston.
243 Montgomery, Harold C., Edmeston.
244 Boutwell, Elmer Earnest, same.
245 Erka, Charles Henry, Edmeston.
246 Ward, Charlie Henry P, same
247 Truesdell, Albert Roy, Edmeston.
248 Gill, Glenn George, Edmeston.
249 Mallory, Clifford, Edmeston.
250 Baldwin, Mart Wellington, same.
251 Huestis, Glenn Elbert, Burlington Flats.
252 Chase, Deforest, Edmeston.
253 Hickling, Guy Frederick, Edmeston.
254 Brooks, Earle E. Edmeston.
255 Penfold, Frederick John, Edmeston.
256 Jacobs, DeWitt Chauncey, same.
257 Hickling, Grover Cleveland, same.
258 Blackman, Ray Walker, same.
259 Phillips, Benjamin Erie, Edmeston.
260 Haney, Wilbert Lorenzo, Edmeston.
261 Shatzel, Milton Otto, Edmeston.
262 Hickling, Walter J., Edmeston
263 Rogers, Sidney Alvin, Edmeston.
264 Fletcher, Glenn Austin, Edmeston.
265 Mathews, George, Edmeston.
266 Zimmerman, Harry Edwin, same.
267 Rose, Floyd David, Edmeston.
268 Boutwell, Walter Henry, Edmeston.
269 Barrett, Floyd Wells, Edmeston.
270 Rogers, Harry J., Edmeston
271 Kegel, J. Fred, Edmeston.
272 Stevens, Chauncey Laurentine, same.
273 Rogers, Donald D., W. Edmeston.
274 Talbot, Shirley D., W. Edmeston.
275 Moore, Adelbert E., West Edmeston
276 Welch Clayton Arthur, W.Edmeston.
277 Backus, Heman Alphonse, same.
278 Osborn, Lynn, Edmeston, RD.
279 Mayne, Edwin DeForest, West Edmeston.
280 Larrabee, Leslie Alonzo, Edmeston, RD.
281 Rogers, Harold Huntington, Edmeston, RD 2.
282 Matteson, Raphael William, W. Edmeston.
283 Jennings, Floyd Ela, W. Edmeston.
284 Goodspeed, William George, S. Edmeston.
285 Rumsey, Howard James Taylor, W. Edmeston.
286 Sweet, Merton Alfred, W. Edmeston.
287 Phillips, Howard Charles, same.
288 Shatzel, Stuart Irvin, W. Edmeston.
289 Goodspeed, Charles Emery, Edmeston, RD 2.
290 Welch, Newell Talbot, W. Edmeston.
291 Dye, Clarence Lenzo, W. Edmeston.
292 Morton, Alfred Emanuel, Jr., S. Edmeston.
293 Edmonds, Myron, S. Edmeston.
294 Lloyd, Calvin Arthur, S. Edmeston.
295 Crandall, Buciel Killrain, same.
296 Walling, Guy Andrew, S. Edmeston
297 Hickling, Clarence Edwin, same.
298 Walling, Stephen Miles, S.Edmeston.
299 Watson, Charles H., S Edmeston.
300 Hume, Hugh, S Edmeston.
301 Manchester, Edwin Cort, same.
302 Hickling, Glenn Archie, S. Edmeston
303 Harp, David Henry, So. Edmeston.
304 Walls, Norman Alva, S. Edmeston.
305 Clark, Homer Clarence, S. Edmeston
306 Ivan Emmett Risedorph, same.
307 Roy, Washburn Terry, S. Edmeston
308 Mindgrist, Emil, South Edmeston.
309 Steward, Percy Frank, S. Edmeston.
310 Carpenter, Clyde Harold, same.
311 Mumbulo, Claude Bernice, Edmeston
312 Tuttle, Lynn Riley, S. Edmeston
313 White, Charles David, S. Edmeston.
314 Lidell, Don Arthur, Schuyler Lake.
315 Baulch, Harry Rodolphus, Exeter.
316 Jenkins, Louis Charles, Schuyler L.
317 Morey, Harry Adelmar, Schuyler L.
318 Kelly, Joseph William, Hartwick, RD 2.
319 Eckler, Henry Pay, Schuyler L
320 Jacques, Howard Oscar, Schuyler L
321 Hull, Ernest Crim, Schuyler L.
322 Perkins, Lynn Franklin, Schuyler L.
323 Curry, George Jr., Schuyler Lake
324 James, Arnold William, Burlington Flats, RD 1.
325 Cushman, Ernest K., Schuyler Lake.
326 Babcock, Lynn Clay, Exeter
327 Pratt, Kenneth Wm., Schuyler Lake.
328 Holbrook, Edward, Burlington Flats.
329 Osborn, Leo Franklin, Burlington Flats, RD 1.
330 Mulligan, Hugh Leo, Jr. Richfield Springs
331 Shaul, Frank, Richfield Springs.
332 Baulch, Edgar Lindon, Exeter
333 Bouton, Lee John, Schuyler Lake.
334 Wilson, Newton B., Schuyler Lake.
335 Babcock, Ward Vere, Exeter.
336 Cross, Rexford A., Schuyler Lake.
337 Rose, Joseph Ormie Earl. Same.
338 Allen, Earl De Forest, Richfield Springs, RD 5
339 Lechevet, Claude Raymond. Same.
340 Trask, David Marvin. Same.
341 Babcock, Warren Lee, Burlington Flats, RD 1.
342 Highie, Chester Lee. Same.
343 Eckler, Chas. Emery, Hartwick, RD 2
344 Benirschke, Fritz, Schuyler Lake
345 Aiken, Ruel Elkine, Schuyler Lake
346 Wells, Earl Allen, Burlington Flats.
347 Geyer, Gustave, same.
348 Brady, Paul Charles, same.
349 Brady, Francis Joseph, same
350 Benirschke, Karl, same
351 Landmesser, Arthur Hilgert, Schuyler Lake.
352 Tooley, James Arthur, West Exeter.
353 Wright, Orange Lee same
354 Howard E. Smith, Burlington Flats RD 1.
355 Curley, John Francis, Richfield Spa. RD 5.
356 Curley, James Burnard, same.
357 Weir, Edmon, same
358 Mayne, Floyd Lynn, West Exeter.
359 Smith, Ambrose Joseph, Richfield Spa, RD 5.
360 Smith, Jobe William, Burlington Flats RD
361 Matteson, Leslie Charles, West Exeter
362 Ellsworth, Frank Melvin, Burlington Flats, RD 1.
363 Allen, Burton E., Richfield Springs, RD 5.
364 Hodge, Fred Bush, same
365 Buell, Lynn Jefferson, West Winfield, RD 2.
366 Bah, John Pearl, West Exeter
367 Dyer, Isaac J., same
368 Allen Calvin Franklin, West Winfield, RD 2.
369 Jones, Robert Thomas, West Exeter.
370 Brown, Ward William, Richfield Spa, RD 5.
371 Perry, John Awon, West Exeter.
372 Fabianowski, Mieczyslaw, same
373 Palmer, Herbert, Exeter Center.
374 Hunsperger, Edgar, West Exeter.
375 McLaughlin, Florence Harold, same.
376 Sanford, Henry Fairchilds, West Winfield.
377 Macas, Anthony, West Exeter.
378 Hollister, Raymond Holbrook, Hartwick
379 Richards, Earl Hosea, Hartwick.
380 Slizer, Earl Theodore, Hartwick
381 Bush, Jacob Earl, Hartwick.
382 Lewis, Edward Harvey, Hartwick.
383 Wright, Gad Adelbert, Hartwick.
384 Chapman, George Ross, Hartwick.
385 Harrington, Glenn, Hartwick.
386 Talbut, Benjamin Harrison, same
387 Thomas, Carl A., Hartwick.
388 Glie, Grant William, Hartwick.
389 Stone, Asel Norman, Hartwick.
390 Field, Glenn Johnson, Hartwick.
391 Morse, Frank Windsor, Hartwick.
392 Cox, John McClelland, Hartwick
393 Cahill, Furmin William, Hartwick.
394 Cross, Harry M. Hartwick.
395 Adams, Wesley Mason, Hartwick
396 Mayne, Lynn Delevan, Hartwick.
397 Turner, George Elmer, Hartwick.
398 Hollister, George Vaughn, same.
399 Tilley, Frederick Courtland, same.
400 Jenks, Ray Barton, So. Hartwick.
401 Carr, Lyle E. Milford RD 1.
402 Carr, Glenn Maples, same
403 Steere, Kendrick George, Cooperstown, RD.
404 Tilyou, Charles W, Mt. Vision RD
405 Smith, Henry Michael, Milford, RD2.
406 Goodrich, Henry Frederick, Cooperstown, RD 3
407 Aspinwall, George Lee, Mohawk.
408 Philips, Barney Weeks, Hartwick.


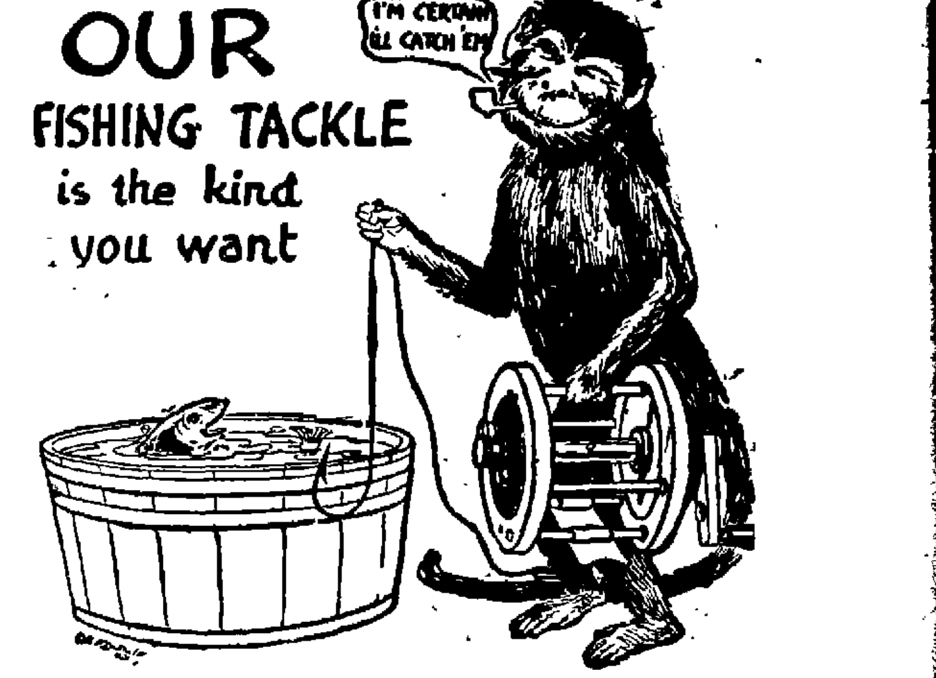


OUR FISHING TACKLE is the kind you want

DID YOU EVER BREAK A HOOK OR LINE WHEN MR. BIG FISH WAS ON?

YOU WILL NOT "LOSE YOUR RELIGION" IF YOU GO FISHING EQUIPPED WITH OUR "A-1" TACKLE; FOR WHEN A "BIG ONE" TACKLES YOUR BAIT OUR HOOKS, LINES AND POLES WON'T BREAK.

OUR TACKLE'S THE BEST; IT STANDS THE TEST.

# BAKER BROTHERS

WHERE YOUR FRIENDS TRADE


409 Shellman, Earl E. Hartwick.
410 Ruppert, Harold Fred, Hartwick.
411 Claude Bradley, Cooperstown RD3.
412 Clark, Caleb Harold, Hartwick.
413 Clark, Henry Millard, Hartwick.
414 Baker, John Charles, Hartwick, RD1
415 Mathewson, Chester Amos, Hartwick.
416 Phillips, Andrew D. Hartwick
417 Ainslie, James Lee, Hartwick
418 Murdock, Ora W. Hartwick.
419 Thomas, Herman A Hartwick.
420 Snyder, Lyman J. Hartwick.
421 Maxwell, James Albert, Hartwick
422 MacDonald, Lee P. Cooperstown, RD 3
423 Mead, Arthur H. Hartwick.
424 Holbrook, Claude Fred, Clinton.
425 Wainwright, So. Hartwick.
426 Gillett, Henry L. Milford, RD 1.
427 Beach, Clifford Wesley, Hartwick.
428 McLean, Willard Nelson, same.
429 Wrench, Oliver, Hartwick.
430 Robinson, Paul Melville, Hartwick.
431 Whitbeck, Clarence Clyde, same.
432 McIntyre, Irwin Alonzo, So. Hartwick.
433 Perkins, Grover Cleveland, Hartwick.
434 Beach, L. Dean, Hartwick.
435 Tilley, Fred C. Hartwick.
436 Aplin, Henry Claude, Hartwick.
437 Mead, Floyd Alvarado, Hartwick.
438 Jones, John Paul, Hartwick.
439 Lough, William Thomas, Hartwick, RD 1.
440 Beach, Chauncey Gardner, Hartwick
441 Talbut, Blaine Ira, Hartwick.
442 Winsor, Stephen Tiffing, Cooperstown, RD 3.
443 Mead, Silas Earl, same.
444 Jay, George Babcock, Hartwick
445 Halcott, Charles Willard, Hartwick
446 Rose, Don West, Hartwick
447 Bryant, Frank Orlo, Hartwick
448 Summerson, George G. Hartwick
449 Augur, Ernest B. Hartwick
450 Wright, Harold Edson, Hartwick
451 Eldred, Clarence, Laurens.
452 Corea, George Dominic, Kingston, St. Vincent, B. W. Indies
453 Wilson, Earl H., Hartwick Sem.
454 Olmstead, George Abram, Toddsville
455 Olmstead, Harry Laverne, Toddsville
456 Peet, Leo Harvey, Cooperstown RD3
457 Wright, Fred R. same.
458 Perkins, Albert Lee, Toddsville
459 Fairchild, Louis Edward, Cooperstown, RD 3
460 Wayman, Hubert Burton, same.
461 Schidzick, Charles C., Milford RD 1
462 Wells, Jesse Frederick, Cooperstown RD 3
463 Field Fenner, same.
464 Schidzick, Frank W., Milford, RD 1
465 Peet, Albert Solomen, Cooperstown RD 3
466 Peet, Louis F., same
467 Kirkpatrick, John P. Milford RD 3
468 Crausway, William Henry, Cooperstown RD 3
469 Kirkpatrick, Thomas F. Milford RD 1
470 Hoke, Allen E. Milford RD 2
471 Hollister, David Everett, Toddsville
472 Murphy, William J. Cooperstown, RD 4
473 Schidzick, Ernest, Hartwick Sem.
474 Race, Walter A. Milford RD 4
475 Lingner, Joseph J. Jr. Milford RD
476 Lingner, Harry A. Hartwick
477 Wayman, Harvey L. Cooperstown RD 3
478 Augur, Don, Cooperstown RD
479 Squire, Frank J. Jr. Milford RD
480 McRorie, C. Grover, Cooperstown RD 3
481 Ingoldsby, Lauren Edgar, same
482 Hotlacher, Edgar Oakley, Hartwick Seminary
483 Jensen, Jens Christian, Milford, RD 1
484 Smith, Truman L. Hartwick Sem.
485 Mercer, Louis, Cooperstown RD 3
486 Worman, Wilson D. Hartwick Sem.
487 Weeks, Horace Chase, same
488 Weaver, J. Ralph, same
489 Kinney, Samuel Dow, Cooperstown, RD 3
490 Hunt, Marshall, Cooperstown RD 3
491 Bird, George, Toddsville
492 Olmstead, Leland Howard, same.
493 Jacobs, Slade Jay, Cooperstown, RD 3
494 Wright, Edwin F. same
495 Lewis, Harry M. same
496 Whitbeck, Claude G. same
497 Morris, Augustus Chase, same
498 Chase, Curtis, same
499 Van Court, Fred, same
500 Powers, Michael, Milford RD.
501 Miller, Wellington, Toddsville
502 Kirkpatrick, Edward I. Milford RD
503 Fenton, Charles Henry, Cooperstown, RD 2
504 Yordon, Floyd Spraker, Worcester, RD 1
505 Sickler, Myron Harrison, Cooperstown, RD 2
506 Mowers, Leland Harrison, same
507 McDonough, Joseph Edward, same.
508 Saxton, Theron Charles, Cooperstown, RD 4
509 Mumford, Homer, Middlefield
510 Jewell, Ernest Melbern, Schenevus, RD 1
511 Hinz, Albert John, same
512 Moore, Louis, same
513 Knapp, Charles Henry, Cooperstown RD 4
514 Sperry, Alton, Schenevus, RD 1
515 Martindale, Seth Roland, Milford
516 North, James Jay, Cooperstown RD 2
517 Jones, Roscoe Alfred, same
518 Faulkner, Ben Ransler, same
519 Norton, Carroll Mark, Worcester RD 1
520 Davidson, Bert Jenks, Cooperstown RD 2
521 Smith, James Hervey, Middlefield
522 Green, Karl, Schenevus, RD 1
523 Eggleston, James Ward, Cooperstown RD 4
524 Myers, Leo Everett, Middlefield
525 Roberts, Herbert Irrvyn, Worcester RD 1
526 Wilson, John Stacy, Middlefield
527 McGuire, Franklin Pierce, same
528 Cummings, Rozell Delmar, Cooperstown, RD 2
529 Slater, Benjamin Franklin, same.
530 Fortona, Frank, Cooperstown RD 4
531 Acker, Harry Bert, Cooperstown RD 2
532 Stiles, Chester Wilber, same
533 Riesdorph, Gilbert, Cooperstown RD 5
534 Bradley, Wallace Marshall, Cooperstown
535 Fish, John Lewis, Phoenix Mills
536 Johnson, Stephen Jeremiah, Jr., Cooperstown RD 2
537 Demings, Claude Henry, Cooperstown RD 4
538 Snyder, Charles Jr. same
539 Gibson, James Tannock, same
540 Kilts, Raymond, same
541 Aney, Milton Wiles, same
542 Aney, John Wilson, same
543 Ottaway, Frederick Damon, Cooperstown RD 2
544 Kilts, Earl, Cooperstown RD 4
545 Olds, George, Cooperstown RD 4
546 Loudon, Benjamin George, Cooperstown
547 Lynch, Leslie Patrick, same
548 Volzgen, Axel, Starup, Cooperstown RD 4
549 Seymour, Edward Ford, Cooperstown RD 2
550 Moakler, Paul Thomas, Cooperstown RD 5
551 Moakler, James Anthony, Cooperstown
552 Bliss, Claude Elliott, Cooperstown, RD 5
553 Murdock, Carlton, Cooperstown
554 Van Housen, Frank Arthur, Cooperstown RD 2
555 Gilchriest, J. Andrew, Cooperstown
556 Cooper, Henry Sage Fenimore, Cooperstown
557 Cargill, James Ira, Cooperstown RD 5
558 Thayer, George A. Cooperstown RD 2
559 Brisack, Allen G. Cooperstown.
560 Holliday, George Wilber, Cooperstown RD 2
561 Smith, Leon Willard, same
562 Scrum, George, Cooperstown
563 Paestella, Anthony George, same.
564 Bridger, Floyd David, same.
565 Bridger, Orlando, same
566 Doyle, James William, same
567 Johnson, Franklin Nickols, Cooperstown, RD 2
568 O'Toole, Bernard Joseph, Cooperstown
569 Chase, Earl Campbell, Cooperstown RD 5
570 Camp, Harrison, Cooperstown RD 2
571 Newkirk, Fred, Cooperstown, RD 5
572 Kiley, Thomas Francis, Cooperstown
573 Renwick, Charles Francis, Cooperstown RD 4
574 Waller, Charles Andrew, Cooperstown RD 2
575 Lints, Andrew James, same
576 Bundy, Melvin Clinton, Cooperstown RD 4
577 O'Toole, Martin Leo, Cooperstown
578 Coleman, John Pierce, Cooperstown
579 Coleman, Thomas Wm. Cooperstown
580 Cooper, Avery Hanson, Cooperstown RD 4
581 Wright, Daniel Russell, Cooperstown RD 5
582 Cooper, James Fenimore, Jr. Cooperstown
583 Lull, Thornton, Morris
584 Leska, Berthold Rudolph, Morris
585 Wing, Fayette Walter, Morris
586 Simonds, Franklin Harry Edward, Otego, RD 3.
587 Pittsley, Clayton Edward, Morris
588 Collier, Lewis Earl, Morris
589 Hay, John Francis, Morris
590 Hill, Herbert Lewis, Morris
591 Barton, Perry Deskan, Morris
592 Van Valkenburg, Emory John, same
593 Compton, Alva Byron, Morris
594 Lull, Thornton Galen, Morris
595 Harrington, Clifford Everette, same
596 Dixson, Ralph Carnright, Morris
597 Lathan, Edward Alexander, same
598 Emerson, William George, Morris
599 Parker, Earl Dawson, Morris
600 Morr, Jesse James, Morris
601 Laursen, Nels Johannes, Morris
602 Light, Harry Bishop, Otego
603 Lull, Hobart C., Morris
604 Crandall, Harris, Morris
605 Card, Louis Claude, Morris
606 Doyle, John, Morris
607 Livingston Deloss, Morris
608 Card, Russell William, Morris
609 Miller, Frank Herbert, Morris
610 Daniels, William Orr, Morris
611 Nichols, Frederick Denton, Morris
612 Pegg, Walter Lewis, Morris
613 Miller, Reuben Lester, Morris
614 Hopkins, Hugh, Morris
615 Wild, Leon A., Morris
616 Wild, Allan, Morris
617 Tillson, Paul Ellis, Morris
618 Nayler, Howard Wing, Morris
619 Prentice, Shirley Eugene, Morris
620 Sargent, Harold Marvin, Morris
621 Richards, Sidney, Morris
622 Van Valkenburg, Oscar Aaron, same
623 Ferguson, Gilbert, Morris
624 Elliott, Charles Nelson, Morris
625 Haynes, Charles Verner, Otego
626 Haynes, Thomas Luther, Morris
627 Wild, Lewis, Laurens
628 Southern, Albert James, Morris
629 Nichols, John Harrington, Morris
630 Butler, George Edward, So. New Berlin, Chenango county
631 Henderson, Lester Joel, same
632 Sampson, William Barnes, same
633 Dixson, Lewis Charles, same
634 Camp, Merton Almerim, same
635 Townsend, John Augustine, same
636 Spafford, John Herbert, same
637 Daniel, Grant Hayes, same
638 Davis, Dean Little, Morris
639 Place, Leslie Ledlow, Morris
640 Gage, Scott Everett, Morris
641 Elliott, Lynn, Morris
642 Shippee, Elmer Roderick, Morris
643 Bailey, Melvern, Morris
644 Crumb, Virgil William, Morris
645 Turner, Fred, Morris
646 Backus, Porter Root, South New Berlin
647 Fisher, John Samuel C. same
648 Washbon, Henry Russle, Morris
649 Houghtaling, Starr Victor, New Berlin
650 Gardner, Ralph, New Berlin.
651 Gage, Earl Lyman, Morris
652 Gardner, Marshall Frederick, South New Berlin
653 Gage, Charles Elbert, Morris
654 Barnes, Irvin, Erastus, Morris
655 Chase, Floyd L. Morris
656 Coyle, Frank James, Morris
657 Adams, David Byron, Morris
658 Card, Lester Jay, Morris
659 McIntire, Lewis William, Morris
660 Dye, Shirley Leo, Garrattsville
661 Parker, Albert Harris, same
662 Turnbull, George, Garrattsville
663 Collar, Orlie William, Laurens RD
664 Ward, Erl Parker, Garrattsville
665 Padgett, Claude Adelbert, same
666 Simonds, Walter Henry, same
667 Lunn, Howard Clarence, New Lisbon
668 Gilbert, Roy Butler, New Lisbon
669 Wilson, Lester George Garrattsville
670 Bundy, Leon Elias, New Berlin RD

(Concluded on Page Eight.)

NewspaperARCHIVE®
NewspaperARCHIVE®

# Children's Pumps and Oxfords

# 98c

We have several styles in Misses' and Children's Black, Tan and White Pumps and Oxfords that we are offering at 98c a pair. Many of these have sold for $1.50, $1.75 and $2.00 a pair. Also included in this lot are Misses' and Children's White and Brown Tennis Pumps.

Also special prices on Boys' and Children's Hose, in Black and Colors.

Hurd Boot Shop
FLOYD E. TAYLOR
160 MAIN STREET


## MEN LIABLE TO DRAFT

(Concluded from Page Seven.)

671 Lasher, Harold Smith, New Lisbon
672 Stafford, Will Edward, same
673 Lull, Donald Gregory, New Lisbon
674 Fuller, Herman, New Lisbon
675 Nichols, Jr., Charles Wm. Burlington Flats RD
676 Benington, Fred Mauyer, Edmeston RD
677 Strait, Austin J. Laurens
678 Salisbury, Floyd, Garrattsville
679 Jackson, Willis Henry, Mt. Vision RD
680 Robinson, Leland Gledhill, Mt. Vision
681 Brimmer, Egbert Laselle, same
682 Cool, Roy Wm. Mt. Vision
683 Southworth, Claude Robert, New Lisbon
684 Wright, Harry Edgar, New Lisbon
685 Rockwell, Stuart Clark, Garrattsville
686 Card, Wm. Ray, Garrattsville
687 Tillson, Howard Eugene, same
688 Dockstader, Glenn A., New Lisbon
689 Morse, Clarence Glenn, Mt. Vision
690 Morse, Ralph Stephen, Mt. Vision
691 Carter, Glenn E. Mt. Vision
692 Harrington, John Adrian, same
693 Yager, Chauncy A., Mt. Vision
694 Balcom, Glenn E. New Lisbon
695 Cronkhite, Ralph H. New Lisbon
696 Nearing, Ralph Delos Platt, same
697 Mack, Dean H., New Lisbon
698 Sargent, Harry C. New Lisbon
699 Tilley, Lynn J., New Lisbon
700 Morse, Emory L., New Lisbon
701 Briggs, Earl D., New Lisbon
702 Sargent, Thurlow M., New Lisbon
703 Eggleston, Foster A., New Lisbon
704 Swingle, Howard A. New Lisbon
705 Genter, Clarence N. New Lisbon
706 Hickling, Claude New Lisbon
707 Butler, Frank Eugene Cooperstown, N. Y.
708 Yule, Horatio Harrington Cooperstown, N. Y.
709 Wicks, Joseph Francis Cooperstown, N. Y.
710 Strong, Jerome Edwin Cooperstown, N. Y.
711 Sill, George Reed Cooperstown, N. Y.
712 Cook, John Harry Cooperstown, N. Y.
713 Eckerson, Henry Ludlam Cooperstown, N. Y.
714 O'Connor, Wesley John Cooperstown, N. Y.
715 Moakler, John Francis Cooperstown, N. Y.
716 Gilmore, Newton E. D. Cooperstown, N. Y.
717 Clarke, Ralph Dewitt Cooperstown, N. Y.
718 Sherman, Fred Gage Cooperstown, N. Y.
719 Peck, Charles Frederick Cooperstown, N. Y.
720 Van Patten, Howard Duncan Cooperstown, N. Y.
721 Kaple, Elmer Henry Cooperstown, N. Y.
722 Johnson, Chester Burdell Cooperstown, N. Y.
723 McShane, Thomas Cooperstown, N. Y.
724 Briggs, Charles Delos Cooperstown, N. Y.
725 Pappas, James George Cooperstown, N. Y.
726 Robinson, Harold Neal Cooperstown, N. Y.
727 Skoss, Thomas Benjamin Cooperstown, N. Y.
728 Cobbett, Arthur William Cooperstown, N. Y.
729 Ballard, Walter Townsend Cooperstown, N. Y.
730 Cobbett, Alfred R. Cooperstown, N. Y.
731 Pappas, Theodore George Cooperstown, N. Y.
732 Chase, Wilbur Darwin Cooperstown, N. Y.
733 Clark, Paul Anthony Cooperstown, N. Y.
734 Capoll, George Otto Cooperstown, N. Y.
735 Smith, Herman A. Cooperstown, N. Y.
736 Fowler, Harry Willard Cooperstown, N. Y.
737 Rice, Robert James Cooperstown, N. Y.
738 Reynolds, Lynn James Cooperstown, N. Y.
739 Walker, Fred Rutherford Cooperstown, N. Y.
740 Gray, Claude Cooperstown, N. Y.
741 Dickson, Robert Lewers Cooperstown, N. Y.
742 Rouse, Arthur Cooperstown, N. Y.
743 Coleman, Albert John Cooperstown, N. Y.
744 Ballard, Harry John Cooperstown, N. Y.
745 Page, Floyd Tuttle Cooperstown, N. Y.
746 Davis, Clyde Aubrey Cooperstown, N. Y.
747 Thayer, Coy O. Cooperstown, N. Y.
748 Hayes, Leonard Calvin Cooperstown, N. Y.
749 Thayer, James William Cooperstown, N. Y.
750 Temple, Carl R. Cooperstown, N. Y.
751 Rogers, Aaron William Cooperstown, N. Y.
752 Warn, Ara Jeremiah Cooperstown, N. Y.
753 Whitaker, William Henry Cooperstown, N. Y.
754 Andrews, Hubert Silas Cooperstown, N. Y.
755 Dow, Arthur Clayton Cooperstown, N. Y.
756 Gruby, Roland Baker Cooperstown, N. Y.
757 Cooper, George Williams Cooperstown, N. Y.
758 Houghtaling, Dale Leslie Cooperstown, N. Y.
759 Smith, Jerome Oscar Cooperstown, N. Y.
760 Henry, Thomas G. Cooperstown, N. Y.
761 Whipple, James F. Cooperstown, N. Y.
762 Short, Lee Henry Cooperstown, N. Y.
763 House, Theodore Frederick Cooperstown, N. Y.
764 Gillisdelie, Harry Lee Cooperstown, N. Y.
765 Sprague, Rowan D. Cooperstown, N. Y.
766 Neal, Fenton Byron Cooperstown, N. Y.
767 Manchester, Arthur Rutledge Cooperstown, N. Y.
768 Gould, Percy W. Cooperstown, N. Y.
769 Freeman, Nye H. Cooperstown, N. Y.
770 Newell, Horace James Cooperstown, N. Y.
771 Michaels, William Henry Cooperstown, N. Y.
772 Morgan, William Fentus, Jr. Cooperstown, N. Y.
773 Bailey, Fred H. Cooperstown, N. Y.
774 Root, Charles D. Cooperstown, N. Y.
775 Root, Arthur F. Cooperstown, N. Y.
776 Pratt, Stanley L. Cooperstown, N. Y.
777 Wikoff, William Rufus, Jr. Cooperstown, N. Y.
778 Straight, Charles Lester Cooperstown, N. Y. R. D. 1
779 Armstrong, Earl Milton Cooperstown, N. Y. R. D. 1
780 Allen, James Avery Cooperstown, R. D. 1, N. Y.
781 Taber, Carl Joseph Cooperstown, N. Y.
782 Tietjen, Harry H. Cooperstown, R. D. 1, N. Y.
783 O'Toole, John Edward Cooperstown, R. D. 1, N. Y.
784 Congdon, Thayer L. Cooperstown, R. D. 1, N. Y.
785 Herrick, George Floyd Cooperstown, R. D. 1, N. Y.
786 Von Wellenburg, John Cooperstown, R. D. 1, N. Y.
787 Latin, George Edgar Cooperstown, R. D. 1, N. Y.
788 Wilise, Floyd G. Cooperstown, R. D. 1, N. Y.
789 Nasol, Felix B. Cooperstown, N. Y.
790 Johnston, Douglas Turner Cooperstown, N. Y.
791 Clark, Owen G. Cooperstown, N. Y.
792 Simmons, James D. Cooperstown, N. Y.
793 Eschman, Emil Cooperstown, N. Y.
794 Wedderspoon, James R. Cooperstown, R. D. 1, N. Y.
795 Graham, Leo J. Cooperstown, N. Y.
796 Tillapaugh Cooperstown, N. Y.
797 Van Woert, Leon O. Cooperstown, N. Y.
798 Brodeur, Wilfred L. Cooperstown, N. Y.
799 Witbey, Harold O. Cooperstown, N. Y.
800 Phillips, Philip F. Cooperstown, N. Y.
801 Wilbur, Walter G. Cooperstown, R. D. 1, N. Y.
802 McManus, Paul James Cooperstown, R. D. 1, N. Y.
803 Yarde, Louis Oswald Cooperstown, N. Y.
804 Capasso, Joe Cooperstown, N. Y.
805 More, Raymond B. Cooperstown, R. D. 1, N. Y.
806 Johnson, Edwin Cooperstown, R. D. 1, N. Y.
807 Knowlton, Wesley Orville Cooperstown, N. Y.
808 Wheeler William H Cooperstown, R. D. 1, N. Y.
809 Marsh, Floyd Cooperstown R. D. 1, N. Y.
810 Matthews, Lewis S Cooperstown, N. Y.
811 Thompson, Hamill R. Cooperstown, R. D. 1, N. Y.
812 Lappitt, Harry B. Cooperstown, R. D. 1, N. Y.
813 Smalley, William C. Cooperstown, N. Y.
814 Wedderspoon, Fenton M. Cooperstown, R. D. 1, N. Y.
815 Marsh, Silas Cooperstown R. D. 1, N. Y.
816 Wincelo, Aragio Cooperstown, N. Y.
817 Winn, Harry A. Cooperstown, R. D. 1, N. Y.
818 Coleman, Joseph A. Cooperstown, N. Y.
819 Candelo, Vito Cooperstown, R. D. 1, N. Y.
820 Dalessandro, Domenico Cooperstown, R. D. 1, N. Y.
821 Kelly, Saffin J. Cooperstown, N. Y.
822 Rose, Francisco Cooperstown, R. D. 1, N. Y.
823 Patrizio, Antonio Cooperstown, R. D. 1, N. Y.
824 Lauro, David Rodrigues Cooperstown, R. D. 1, N. Y.
825 Santos, Martin Los Cooperstown, R. D. 1, N. Y.
826 De Reim, Jachim Cardoso Cooperstown, R. D. 1, N. Y.
827 Suetha, Lino Cooperstown, R. D. 1, N. Y.
828 Abilio, Antonio Cooperstown, R. D. 1, N. Y.
829 Grover, Orville A. Cooperstown N. Y.
830 Lauro, Antonio Rodrigues Cooperstown, R. D. 1, N. Y.
831 Stocking, William Alfred Cooperstown, N. Y.
832 Kniskern, Byron Lyan Cooperstown, R. D. 1, N. Y.
833 Withey, Gerald Frederick Cooperstown, N. Y.
834 Breese, Dorrace E. Cooperstown, R. D. 1, N. Y.
835 Arthur T Fay (Cooperstown, N. Y.
836 Adelbert Franklin Clinton 3 Hill, Cooperstown, N. Y.
837 Blaggie Perrillo Cooperstown, N. Y.†
838 Charles Clifford Rummer Cooperstown, R. D. 3, N. Y.
839 Jesse Aplin Cooperstown, N. Y.
840 Lavin, Lynn Edward Cooperstown, N. Y.
841 Pepe, Salvatore Cooperstown, N. Y.
842 Gustafson, Chas. Cooperstown, N. Y.
843 Edmunds, Myron Benj. Cooperstown, N. Y.
844 Johnson, Carl Herman Cooperstown, N. Y.
845 House, Earl Cooperstown, N. Y.
846 Proctor, Eric Cooperstown, N. Y.
847 Chapman, Matthew Thomas Cooperstown, N. Y.
848 Francis, Lee Austin Cooperstown, N. Y.
849 Peck, Claude Cooperstown, N. Y.
850 Giacomo, Domiano Di Cooperstown, N. Y.
851 Williams, Ray Cooperstown, N. Y.
852 Mitchell, George Henry Cooperstown, N. Y.
853 Champlin, Willard Hugh Cooperstown, R. D. 3, N. Y.
854 Haggerty, James Joseph Cooperstown, N. Y.
855 Carey Goldy, L. X. Cooperstown, N. Y.
856 House, Chauncey Clarence Cooperstown, N. Y.
857 Wickwire, Sumner Ely Cooperstown, N. Y.
858 Cheney, Samuel Harrison Cooperstown, N. Y.
859 Winslow, Chester Jay Cooperstown, N. Y.
860 Leight, Lavern Alonzo Cooperstown, N. Y.
861 Sponenburgh, Claude John Cooperstown, N. Y.
862 Becker, Clyde Shepard Cooperstown, N. Y.
863 Wilson, Leroy Mathew Cooperstown, N. Y.
864 Burnett, William Carter Cooperstown, N. Y.
865 Richards, Claude Pickens Cooperstown, N. Y.
866 Simmons, Clark Field Cooperstown, N. Y.
867 Clinton, Sidney Andrew Cooperstown, N. Y.
868 Butler, Samuel Edick Cooperstown, N. Y.
869 Standish, Raymond Lickland Cooperstown, N. Y.
870 Warath, Charles Leighton Cooperstown, N. Y.
871 Morris, George Henry Cooperstown, N. Y.
872 Crouch, Harry Willis Cooperstown, N. Y.
873 Kiley, Leo Lawrence Cooperstown, N. Y.
874 Quackenbush, Geo. Henry Cooperstown, N. Y.
875 Seeger, Horace Edward Cooperstown, N. Y.
876 Halvey, Joseph Callan Cooperstown, N. Y.
877 Rowley, Aubrey James Cooperstown, N. Y.
878 Cramer, Ellsworth Eugene Cooperstown R. D. 4, N. Y.
879 Clarke, Percy Cooperstown, N. Y.
880 Spaulding, Harry Ray Cooperstown, N. Y.
881 Witbey, Harry Otis Cooperstown, N. Y.
882 Doolittle, Arthur LaVern Cooperstown, N. Y.
883 Herring, James Edward Cooperstown, N. Y.
884 Case, Edward Stanley R. D. 4, Cooperstown, N. Y.
885 Sponenbergh, Clyde Cooperstown, N. Y.
886 St. John, Earl Cooperstown, N. Y.
887 Marble, Horace Lynn Cooperstown, N. Y.
888 Derrick, Silas Clifford Cooperstown, N. Y.
889 Derrick, Raymond Coville Cooperstown, N. Y.
890 Walrath, Fred Cooperstown, N. Y.
891 Owens, Wildred Abraham Cooperstown, N. Y.
892 Basinger, George Arthur Cooperstown, N. Y.
893 Lynch, James Michael Cooperstown, N. Y.
894 Shaw, Samuel Morgan Cooperstown, N. Y.
895 Short, Cyrus John Grasslands Cooperstown, N. Y.
896 Miller, Percy David Cooperstown, N. Y.
897 Burke, Ralph Cooperstown, N. Y.
898 Davidson, George Hill Cooperstown, N. Y.
899 Check, John R. D. 4, Cooperstown, N. Y.
900 Moakler, Edward William Cooperstown, N. Y.
901 Lench, Leo Archibald Cooperstown, N. Y.
902 Merritt, Hiram, Jr. Cooperstown, N. Y.
903 Webster, Otis Granger Cooperstown, N. Y.
904 Starke, John Cooperstown, N. Y.
905 Morris, William Harrison Cooperstown, N. Y.
906 Eaton, Kendric Everett R. D. 4, Cooperstown, N. Y.
907 Pepe, Stephen Cooperstown, N. Y.
908 Iuliucci, James Cooperstown, N. Y.
909 Skillin, Stanley Eugene Cooperstown, N. Y.
910 Mango, Joe Cooperstown, N. Y.
911 Iuliucci, Salestino Cooperstown, N. Y.
912 Oropullo, Joe Cooperstown, N. Y.
913 Cocotes, Carman Cooperstown, N. Y.
914 Malabidrino, Joe Cooperstown, N. Y.
915 Hill, Harold Leslie Cooperstown, N. Y.
916 Wentswell, Justus Cooperstown, N. Y.
917 Wedderspoon, Albert John Cooperstown, N. Y.
918 Kiley, James Bernard Cooperstown, N. Y.
919 Eckler, Floyd Lorenzo Cooperstown, N. Y.
920 Reed, Charles Alfred Cooperstown, N. Y.
921 Cronauer, Edward Anthony Cooperstown, N. Y.
922 Winnie, James Cooperstown, N. Y.
923 Every, Frank Cook Cooperstown, N. Y.
924 Alotta, Petro Cooperstown, N. Y.
925 Alotta, Salvatore Cooperstown, N. Y.
926 Zazzero, Federico Cooperstown, N. Y.
927 Falso, Leonardo Cooperstown, N. Y.
928 Zumano, Jake Cooperstown, N. Y.
929 Rino, Nick Cooperstown, N. Y.
930 Lee, Robert E. RD 1 Cooperstown
931 Chapman, Fred Lewis, RD 1 Fly Creek
932 Rynchavich, Kazimers, RD 2, Hartwick
933 Richards, Walter Jacob, Oaksville
934 Bishop, Earl, Fly Creek
935 Allison, Howard James, same
936 Jacobs, George Edward RD 3, Cooperstown
937 Kane, Fred Leon, Fly Creek
938 Seeber, Albert Lagrand, RD 3 Cooperstown
939 Moore, Stanley J., Toddsville
940 Nacresson, Ils, Oaksville
941 Spunker, Ralph, Fly Creek
942 Lee, John Marcus, Richfield Spa.
943 Young, William Wallace, Jr. Richfield Spa, RD 3
944 Callahan, Laurence, Toddsville
945 Carpenter, Harold D. Fly Creek
946 Frytzen, Dover, Fly Creek
947 Hoke, Philip Irving, Fly Creek RD
948 Burdick, Lewis Everett, Cooperstown RD 1
949 Preston, Robert Everett, Fly Creek
950 Foster, Edward Glenmore, Fly Creek
951 Witter, Howard Lee, Fly Creek
952 Chapin, Guy William, Richfield Spa, RD 3
953 Chapin, Claude Orlando, same
954 Fish, George Raymond, Hartwick, RD 2
955 Van Valkenburg, Homer Levi, Richfield Spa, RD 3
956 Curry Alford, same
957 Marsh, Walter, Schuyler Lake
958 Richards, George Melvin, Hartwick, RD 2
959 Hecox, Francis, same
960 Cook, Fred Fowler, same
961 Pierce, Benjamin, Cooperstown RD1
962 Eldred, Dorr Eugene, Oaksville
963 Nelson, Harvey Lester, Richfield Springs, RD
964 Cook, Mordington, Hartwick RD 1
965 Elkes, Leon Howard, Fly Creek
966 Anderson, Earl Kenneth, same
967 Whitse, Fred Franklin, same
968 Stocking Lee A. Cooperstown RD3
969 Graves, Lawrence Myers, Oaksville
970 Jones, Felix Stanley, Hartwick, RD 1
971 Shaw, Earlington L. Fly Creek
972 Carr, DeVaughn E. Fly Creek
973 Green, Jasper W. Cooperstown RD1
974 Smith, Howard D. Fly Creek RD1
975 Hazeltine, Winnie Beatry, Richfield Springs, RD3
976 Shepard, William George, Cooperstown, RD3
977 McRorie, Kenneth Alfred, Fly Creek
978 Miller, Alfred, Cooperstown RD3
979 Thompson Daniel R Hartwick RD2
980 Talbot, Hess Worthington, Fly Creek
981 Houck, Edwin Fayette, Oaksville
982 Thompson, Lyman E., Cooperstown RD3
983 Tallant, Howard Delos, Fly Creek
984 Higgins, Vernon Fly Creek
985 Vanderburg, Lewis Edward, Fly Creek
986 Chapman, William Lewis, Hartwick RD2
987 Aufmuth, Howard J. Fly Creek
988 Wrench, Arthur Earl, Toddsville
989 Jackson, Raymond, Toddsville
990 Truax, Clinton Reed, Fly Creek
991 Clark, Paul Alexander, Fly Creek
992 Page Alfred Herauto, Fly Creek
993 Elwood, William Robert, Cooperstown RD 1
994 Lynch, Joseph Thomas, same
995 Smith, Frank, Fly Creek
996 Konkolske, Lee, Richfield Springs, RD3
997 Williams, Robert Seward, Fly Creek
998 Jones, Nelson E. Fly Creek
999 Brannigan, James Vincent, Richfield Springs, RD3
1000 McManus, Harry L. Fitch Hill, Cooperstown
1001 Chapin, Ray Louis, New Berlin RD3
1002 Christman, Glenn Truman, RD5, New Berlin
1003 Hill, Birt, RD3, New Berlin
1004 Cole, Elliphalet, Ell, New Berlin
1005 Moore, Hugh Glenn, New Berlin
1006 Whipple, Loyd Ralph, RD3 N. Berlin
1007 Mattison, George Washington, same
1008 Mattison, Floyd Eugene, RD5 New Berlin
1009 Hill, Charles Eugene, same
1010 Mathews, Earl J., RD1 So. New Berlin
1011 Benson, Manfred, RD3, New Berlin
1012 Mumbulo, Harold Eardley, same
1013 Peterson, Emil Louis Valdemar, RD 5 New Berlin
1014 Matteson, John G. RD Star, New Berlin
1015 Cobb, Clifford Ray, RD 5 New Berlin
1016 Payne, Earl Charles, RD3 New Berlin
1017 Van Warner, Adolph Barnett, same
1018 Spafford, Odell, same
1019 Deming, William Nelson, RD1 Edmeston
1020 Benington, Robert John, same
1021 Edgerton, Paul Mellor, RD 5 New Berlin
1022 Rollins, Harold Bert, same
1023 Hare, Milo Burton, RD3 New Berlin
1024 Wallace, Hiram Edgar, RD1 South New Berlin
1025 Silliman, Fred R. RD3 New Berlin
1026 Elliott, Henry Asa, RD5 New Berlin
1027 Chase, Hymn Deforest, RD3 New Berlin
1028 Sweet, Henry, New Berlin
1029 Matteson, John Henry, RD3 New Berlin
1030 Hodges, Kasson, same
1031 Dixson, Leo J. RD1 So. New Berlin
1032 Deming, Robert Joseph, New Berlin
1033 Chase, Harold D.RD5 New Berlin
1034 Bancroft, Henry Simmons, same
1035 Hurlbutt, William Seth, RD3 New Berlin
1036 Spencer, John Joshua, RD5 New Berlin
1037 Whipple, James, same
1038 Mayne, Iven Leroy, same
1039 Whipple, Frank J same
1040 Chase, Edwin Horace, RD1 Edmeston
1041 Smith, Byrd Cornilous, New Berlin
1042 Hill, LeRoy Abram, RD3, New Berlin
1043 Goulder, Evander, RD5, New Berlin
1044 Rowe, Steva William, same
1045 Christman, Louis, RD1 Edmeston
1046 Lowe, Fred Elisher, same
1047 Houck, Chester Potter, RD1 Edmeston
1048 Gardner, Harold, RD1 So. N. Berlin
1049 Day, William E. RD4 New Berlin
1050 Day, Leslie C. same
1051 Burdick, Glenn J. RD5 New Berlin
1052 Collier, Clayton M. RD3 New Berlin
1053 Sweet, Griffin Leroy, New Berlin
1054 Mayne, Clifford Elery, New Berlin RD3
1055 Mayne, Louis Harrison, same
1056 Edgerton, Harry George, Morris
1057 Whipple, Hiram, RD5 New Berlin
1058 Greene, George E. RD3 New Berlin
1059 Sconotie, Frank, same
1060 Gould, Henry Harvey, same
1061 Bannatyne, Edward Roy, RD5 New Berlin
1062 Waite, Arthur Lee, New Berlin Stage
1063 Ashley, Otis Henry, RD3 New Berlin
1064 Holmes, Hubert George, New Berlin, Morris Stage
1065 Aiken, George Lawton, RD5 New Berlin
1066 Humes, Robert James, RD3 New Berlin
1067 Moore, J. Tracy, same
1068 Davis, Benj. Franklin, New Berlin
1069 Brown, William Dorland, RD3 W. Winfield
1070 Hughes, Owen, Unadilla Forks
1071 Marriott, Charles Obida, RD3 W. Winfield
1072 Green, Stewart Fay, same
1073 Flinnan, Horace Benajah, same
1074 Greenleaf, Raymond Clancey, Leonardsville
1075 Dye, Irving A., same
1076 White, Grover John, same
1077 Miller, Charles, Unadilla Forks
1078 Hughes, George Bryner, same
1079 Williams, Hugh Pierce, same
1080 Rogers, Barton Randall, same
1081 Coon, Oliver Spencer, Leonardsville
1082 Talbott, Ebenezer Cahoon, same
1083 Monroe, Glenn Fay, W. Winfield RD3
1084 Fitch, Henry Harold, same
1085 Pugh, Irving George, Unadilla Forks
1086 Wilcox, Henry Smith, same
1087 Hughes, William Thomas, W. Winfield, RD3
1088 Roberts, William Thomas, Unadilla Forks
1089 Wright, Fred, W. Winfield
1090 Jones, Lester Day, Unadilla Forks
1091 Evans, Evan Owen, W. Winfield, RD3
1092 Larrabee, Floyd Eugene, Leonardsville
1093 Pugh, Hugh, same
1094 Hughes, Elmer David, W. Winfield, RD3
1095 Bailey, Herbert Lee, Leonardsville
1096 Wing, Dwight Rogers, Unadilla Forks
1097 Evans, Robert Edward, West Winfield RD2
1098 Burns, John Francis, same
1099 Stanton, Lysle Anson, Burlington Flats
1100 Davis, William Owen, West Winfield RD2
1101 Watkins, Palmer James, same
1102 Matthews, George Stephen, same
1103 McCauley, Francis Gearold, same
1104 Jones, William Joseph, West Winfield RD3
1105 Stillman, Paul Richard, Unadilla Forks
1106 McAlister, John Delbert, Bridgewater
1107 Morris, Walter John, W. Winfield
1108 Prockup, Stephen, Leonardsille
1109 Millington, Orlando John, same
1110 Cross, John Raymond, same
1111 Burch, Francis Talcott, same
1112 Crewell, Samuel Floyd, West Winfield RD3
1113 Williams, William, Leonardsville
1114 Watkins, Lawrence Huntly, West Winfield RD2
1115 Griffiths, William E. W. Winfield
1116 Perkins, Adelbert William, West Winfield
1117 Perry, Richard F. Jr. same
1118 Morris, Harold Edward, same
1119 Doyle, Harry, Unadilla Forks
1120 Williams, Homer Thomas, W. Winfield RD3
1121 Jones, Robert Richard, Unadilla Forks
1122 Mottles, Thomas, W. Winfield
1123 Bailey, Walter Burdett, Leonardsville
1124 Toole, Thomas, W. Winfield
1125 Watkins, John Stanley, same
1126 Myers, Matthias Lowe, Unadilla Forks
1127 Crommie, George Herbert, same
1128 Adams, Chauncey Morris, same
1129 Adams, Hayden Powell, same
1130 Kerwin, Patrick Thomas, W. Winfield
1131 Stephens, Clayton Stewart, same
1132 Davis, Owen William, W. Winfield, RD2
1133 Jones, Owen Pierce, W. Winfield
1134 Pritchard, Thomas William, West Winfield RD3
1135 Owens, Hugh Robert, West Winfield, RD 2
1136 Parry, David, W. Winfield RD
1137 Pritchard, Robert, Unadilla Forks
1138 Pritchard, John, same
1139 Pritchard, Richard, W. Winfield R D
1140 Roberts, Rowland Keith, Irving Part, Richfield Springs
1141 Williams, Charles Edward, James Richfield Springs
1142 Roberts, Richard Morris, Richfield Springs
1143 Mulloney, John E. same
1144 Crausway, Theodore Andrew, same
1145 Keough, Mortimer Joseph, same
1146 Every, George H. same
1147 Tibbs Harry Albert, same
1148 Howes, Silas Arthur, same
1149 Geant, Dan, E. same
1150 Trick, Cecil Fred, same
1151 Shulman, David, same
1152 Robinson, William Garrett, same
1153 Steinberg, Edgar Lee, same
1154 Crosse, Harry, same
1155 Sugarman, Samuel, same
1156 Cutler, Delmar George, same
1157 Lewis, Benjamin Harrison, same
1158 Shaul, Bert, same
1159 Dubbie, Myron, same
1160 Ames, John Almond, same
1161 Northop, William Dean, same
1162 Perrone, John Joseph, same
1163 Brady, Owen Paul, same
1164 Domick, Paul D., same
1165 Brown, Fred S., same
1166 Goodale, Robert Amos, same
1167 Blackman, Owen V., same
1168 Daley, Vincent Paul, same
1169 Rahn, Leo S., same
1170 Cameron, Burr G. same
1171 King, Charles Augustine, same
1172 Ellis, John R., Deansboro.
1173 Wight, Harold Johnson, Richfield Springs
1174 Colwell, James Claire, same
1175 Williams, Fred George, same
1176 Martin, Louis George, same
1177 Boyce, John, same
1178 Getchel, Carlton Homer, same
1179 Famular, Joseph A. Richfield Spa.
1180 Muller, Charles Michael, Jr. same
1181 Lane, Maurice L. same
1182 McGrath, John Henry, same
1183 Vanderbeck, Philip Elmer, same
1184 Largett, Norman, same
1185 Scruton, Cortland Myers, same
1186 Teabout, W. Douglas, same
1187 Dunmore, Earl William, same
1188 Goodale, Roger Cassius, same
1189 Brown, Lloyd W. same
1190 Lacey, Robert Raymond, same
1191 Weaver, Durward R., same
1192 Griffin, William Delos, Canadarago St. Richfield Springs
1193 Bigelow, Orrin Olcott, Richfield Spa.
1194 Shanahan, James Joseph, same
1195 Simmons, Leo B. same
1196 Hannahs, Stanley R., same
1197 Llewellyn, Chas. Eugene, same
1198 Barber Harold W., same
1199 Llewellyn, Guy Walter, same
1200 House, Herman C., same
1201 House, Kenneth Howard, same
1202 Mulroney, Thomas Joseph, same
1203 Buff, Charles, same
1204 Snyder, Bryan Clinton, same
1205 Van Bramer, Clarkson, same
1206 Ten Eycke, William Fiske, same
1207 Staul, Howard A., same
1208 Meehan, Frank, same
1209 Boylston, Thomas Herman, same
1210 Conklin, Silas Harold, same
1211 Pless, Ludwig, same
1212 Wemple, Walter, same
1213 Seaton, Thomas P., same
1214 Meehan, William R., same
1215 Binder, Louis H., same
1216 Osterhout, Stanley A., same
1217 Dawson, Raymond, same
1218 Keifer, Niles J, same
1219 Wrollet, Michael, same.
1220 Ferguson, Luther, same
1221 Jones, Earl L., same
1222 Ely, Roy B., same
1223 Bergman, George W, Gloversville 183 Spring St.
1224 Walker, Frank W., Richfield Spa.
1225 Shepard, Ward Harry, same
1226 Van Valkenburg, same
1227 Brigham, Lester, same
1228 Sheridan, Stanley B., same
1229 Getman, Horace G. same
1230 Reed, Frank D., same
1231 Druse, Lester F., same
1232 Hosford, Herbert Elmer, same
1233 Bemiss, Glenn Williams, same
1234 West, William Watkins, same
1235 Durloe, Frank William, same
1236 Van Valkenburg, Harry B., same
1237 Vroaman, Andrew, same
1238 Warren, Clarence Leslie, same
1239 Palmer, Willard C., same
1240 Brown, Karl William, same
1241 Conover, Lynn B., same
1242 Kent, Edwin Clifford, same
1243 Boone, John L., same
1244 Leonard, Ralph Edward, same.
1245 Grossman, Samuel, same.
1246 Agresti, Angelo, same
1247 Malandrine, Domenico, Cooperstown
1248 Schooley, Glenn Llewellyn, Richfield Springs.
1249 Mortensen, Niels Peter, same
1250 Yurak, Stanley, same
1251 Kurkowski, August Frank, same
1252 Stafansky, Leslie, same
1253 Cappola, Alphonse, same
1254 Boboski, John, same
1255 Harrington, Clayton N., same
1256 Vertucais, Gracomo, same
1257 Leary, Thomas G., same
1258 Seelow, Frank A., Richfield
1259 Brigham, Perley H., Richfield Spa., RD 1
1260 Ray Corbin, Richfield
1261 Richardson, Claude M., Richfield Springs, RD 1
1262 Walker, Lynn W., Richfield Spa.
1263 Seamon, Louis, Richfield
1264 Robinson, Claude A., same
1265 Loomis, Cecil H., same
1266 Stnaveav, Joseph, Richfield Springs, RD 5
1267 Briggs, Earl K., Richfield
1268 Brigham, Ernest C., Chapachet
1269 Leary, Herbert B., Richfield Springs, RD 5
1270 Leary, Lee V., same
1271 Swartz, Henry E., Richfield Springs, RD 1
1272 Johnson, Louis E., Richfield Springs, RD 5
1273 Baker, Edward D., Richfield Springs, RD 1
1274 Wing, Carl J., Richfield Springs, RD 5
1275 Brown, Claude S., Richfield
1276 Sanders, Clifford J., West Winfield, RD 2
1277 Freeman, Albert D., Richfield Spa., RD 1
1278 Corbin, Macy, Richfield
1279 Corbin, George T., same
1280 Corbin, Charles E. same
1281 Young, Maurice E., Richfield Spa., RD1
1282 Burke, Leon H., same
1283 Burke, Louis G., same.
1284 Pabsch, Adolf, same
1285 Perkins, Ralph D., Richfield
1286 Wiggins, Earl J., West Winfield, RD 2
1287 Davis, Hugh H., same
1288 Thorne, Charles H., Richfield Spa., RD 1
1289 Gage, Clyde B., W. Winfield, RD 2
1290 Dugan, Lawrence V., Richfield Spa., RD 1
1291 Barringer, Fred A., Richfield Spa., RD 5
1292 McGinnis, Thomas, Richfield Spa., RD 1
1293 Waterman, Earl S., Richfield
1294 Stevens, Carl L., Richfield Springs, RD 1
1295 Marriott, Stanley Eugene, Richfield Springs, RD 5
1296 Haggerty, Henry A., Richfield Spa., RD 1
1297 Edick, Earl S., same
1298 Starr, Howard L., Richfield Springs, RD 5
1299 Balster, George, same
1300 Norton, William A., Richfield
1301 Might, Calvin T., same
1302 Barringer, Munson A., Richfield Spa., RD 5
1303 Leary, John Joseph, Richfield Spa., RD 1
1304 Mrozek, Frank, same
1305 Lewis, Dio A., same
1306 Cole, Merton E., Chepatchet
1307 Walker, Frederick C., Richfield
1308 Parry, William, W. Winfield, RD 2
1309 Davis, James, South Valley
1310 Chase, Carl D., Pleasant Brook
1311 Lane, Earthyl J., same
1312 Pitt, Amos, same
1313 Gillette, Carl, Roseboom
1314 Pier, Eugene, Middlefield
1315 Pier, Charles, Middlefield
1316 Goodell, Minard, Cherry Valley RD3
1317 Judson, Sidney A., Roseboom
1318 Dornburgh, Wm., Pleasant Brook
1319 Clark, Ford E., Maple Valley
1320 Hanor, Earl, Seward
1321 Stafford, Wesley W., Maple Valley
1322 Van Dewerker, Frank, Pleasant Brook
1323 House, George B., same
1324 Markel, Earl, Seward
1325 Jones, William D., So. Valley
1326 Krell, Edwin, same
1327 Jones, Sieber, same
1328 Mable, Herbert, same
1329 Kovack, Stephen, Cherry Valley RD 1
1330 Bogardus, Robt. J., Pleasant Brook
1331 Snyder, Dorr, Cherry Valley
1332 Brazie, Louis M., South Valley
1333 Ludlum, Ford, Roseboom
1334 Smith, Archie, South Valley
1335 Bent, Albert, South Valley
1336 Countryman, William A. Cherry Valley RD3
1337 Roseboom, Harry M, Westford
1338 Manchester, Edward, Cherry Valley, RD 3
1339 Thompson, Claud E., South Valley
1340 Amber, Charles, Roseboom
1341 White, Fred R., Roseboom
1342 Alpaugh, Earl G., Roseboom
1343 Howland, Fred H., Cherry Valley RD 1
1344 Snyder, Howard S., Roseboom
1345 Oakes, Frank M., Cherry Valley R D 1
1346 Proper, Vernon H., Pleasant Brook
1347 Smith, Floyd, same
1348 Putnam, Dorr L., South Valley
1349 Neal, Everett R., same
1350 Earing, Earl A., Maple Valley
1351 Lane, Romain, South Valley
1352 Gray, George Morton, Rutland, Vt.
1353 Hecox, William D. Springfield Cen.
1354 Ely, Carl Bates, same
1355 McCredy, Raymond S., same
1356 Mallette, Charles, same
1357 Quiff, William, same
1358 Wheeler, Stewart, Springfield
1359 Lent Delmont, Richfield Spa.
1360 Stocking, Arthur, Springfield Cen.
1361 Edick, Haswell, same
1362 Linney, William H., Springfield
1363 Reichard, Harry J., Springfield Cen.
1364 Klugh, Clyde Lewis, same
1365 Acker, Edwin D., same
1366 McRorie, Ralph, same
1367 Laymon, Albert A, Jordanville
1368 Snyder, Raymond, same
1369 Clark, James Fitch, Springfield Cen.
1370 Hadcock, Arnold W., Springfield
1371 Van Horne, Granville W., Cooperstown, RD 3
1372 Sloan, John W., Springfield Center
1373 Vedder, Kenneth H., Richfield Spa., RD 3
1374 Belyea, Cornell R., Springfield Cen.
1375 Wiles, John Maurice, Van Hornesville
1376 Wiles, Kenneth D., same
1377 Smith, Fenton O. Springfield Cen
1378 McShane, Arthur, same
1379 Allen, W. Clyde, Richfield Springs
1380 Klugh, Gerald, Springfield Center
1381 Stickles, John W., Richfield Springs RD 3
1382 Sheldon, Floyd Miller, Springfield
1383 Smith, Leland S., Springfield Center
1384 Meenerhan, William J., same
1385 Kimball, Henry F., Middleburg
1386 Elkes, Perry A. Springfield Center
1387 Potukus, John, Richfield Springs RD 3
1388 Zakwski, Anthony, same
1389 Tucker, Theodore C., Springfield Center
1390 Snyder, Menze, same
1391 Wikoff, William J., same
1392 Buddle, Frank, same